THE WEATHER
Fair and warmer today, not quite so cool tonight; Thursday cloudy and warmer with thunderstorms afternoon and evening. Warren temp.: High 68; low 49. Sunrise, 6:45; sunset, 7:56.

WARREN TIMES-MIRROR

The Only Paper In Many Homes—The One Paper in Most Homes

GOOD EVENING
"Utility steak" is added to our rationing languag If you run out of points, of course, there's always that old cowhide suitcase upstairs!

VOLUME FORTY-FIVE | The Associated Press | WARREN, PA., WEDNESDAY, AUGUST 30, 1944 | NEA and AP Features | PRICE FOUR CENTS

AMERICAN COLUMNS SMASH BEYOND REIMS

Two Yank Armies Less Than Forty Miles of Belgium

One Unit Battles on Approaches of Loan, Well Across Escape Path of Nazis Above Seine

ROUEN IS EVACUATED

BULLETINS

London, Aug. 30—(AP)—The United Nations radio at Algiers announced tonight that American troops had occupied Laon, 36 miles from Belgium.

London, Aug. 30—(AP)—Berlin radio declared today that American troops had driven almost to St. Dizier, little more than 80 miles from the German border.

By the Associated Press

London, Aug. 30 — Two American armored columns were less than 40 miles from Belgium today.

One clattered into Reims, siege fortress of World War 1, and pushed 10 miles beyond.

A second unit to the northwest battled on approaches to Laon, within 38 miles of the frontier, carrying Doughboys well across the escape path for German armies above the Seine and on the Pas de Calais rocket-bomb coast.

The U. S. Third Army struck ahead all along a 70-mile front, and the Allies on the western wing knifed as deep as 25 miles north of the Seine between Paris and the sea.

The German high command said the Seine port-city of Rouen had been evacuated.

Reims, noted for its cathedral and its champagne, is 50 miles from Belgium, and 106 from the German homeland border. Tank units crossing the Vesle river already had covered 10 of the remaining miles to Belgium. Americans besieging Laon were but 93 miles from Brussels, Belgian capital.

Lt. Gen. George S. Patton's Third Army was lunging, on an almost straight line from Laon southeast to Vitry-le-Francois on the upper Marne, and was mopping up that town 96 miles from the Reich and 45 miles from Verdun. Chalons-Sur-Marne to the northwest, and Les Grandes Loges eight miles northwest of Chalons fell.

Loss of Rouen, who converging highways lead to Dieppe. Le Havre and the Somme valley, was announced by Berlin as Canadians closed in.

(Turn to Page Seven)

Girl Goes To Hospital Instead of the Altar

Pittsburgh, Aug. 30—(AP)—Injured last night while en route to their wedding rehearsal, Amelia Yelleme, 18, today was spending what was to have been her wedding day in a Pittsburgh hospital. The bride-elect, cut and bruised in an auto accident, told nurses she would like to be married in the hospital today.

Her fiance, Anthony Cennamе, 31, and five other persons were slightly injured in the accident.

Seventh Army Chases Nazis Up the Rhone

By GEORGE TUCKER

Rome, Aug. 30—(AP)—American Seventh Army troops and German force fleeing up the Rhone valley from southern France were locked in heavy battle today near the Drome river a dozen miles north of captured Montelimar.

The Americans struck last night while the enemy was making a desperate effort to cross the Drome, which runs into the Rhone from the east midway between Montelimar and Valence.

The heaviest fighting centered around Loriol, south of the Drome, along Highway Seven. The Germans threw pontoons across the stream, but whether they succeeded in getting any sizeable group across was unknown.

Meanwhile, due east near the Italian frontier, American troops were forced back to the outskirts of Briancon, a city on a 4,300-foot elevation in the Hautes-Alps 90 miles north of Nice, by an enemy force which was reported here to have crossed into French territory from Italy.

Scenes of destruction and chaos lined the road of the enemy's retreat. An army spokesman said this morning more than 800 German vehicles, including trucks fully loaded, were taken after the enemy abandoned them. Two batteries of German 88's also were taken by the pursuing Americans.

FINLAND BELIEVED TO BE SEEKING PEACE

Stockholm, Aug. 30—(AP)—Belief that Finland may be seeking to reopen peace negotiations with Russia was enhanced today by the disclosure that Baron Carl Gustaf Mannerheim, new Finnish president, had been in communication with Moscow recently through diplomatic channels.

It also was learned that Juho Kosti Paasikivi, who helped negotiate the Finnish-Russian peace in 1940 and who participated in fruitless negotiations with Moscow earlier this year, had been called back to Helsinki from the small Finnish town of Nadendal, where he had been resting for the past eight weeks.

CLOSE CALL FOR TURNER

Denver, Aug. 30—(AP)—Col. Roscoe Turner, noted flier, and his passengers, Warren S. Atherton of Stockton, Calif., national American Legion commander and Lt. Olmedo Alfaro of the Ecuadorian army, escaped injury yesterday after Turner was forced to land his plane with a flat tire. The plane was damaged slightly.

Anniversary of Naval Air Force

Washington, Aug. 30—(AP)—The navy's famed Task Force 58—it scourged the Japanese and drove her fleet into hiding with the battle of the eastern Philippines—was "just a sweet, summer zephyr" compared with new ships, planes and weapons now ready and waiting.

These are the views of Rear Admiral Alfred E. Montgomery, commander of an aircraft carrier task group in the Pacific, and of Vice Admiral Aubrey S. Fitch, deputy chief of naval operations for air, delivered today on the 31st anniversary of the navy's air service.

Montgomery observed that "considering the unexpectedly small losses during the past year and the increasing expansion of our forces, we can x x x look with confidence to the future and the early extermination of the Japanese."

Reds Within 29 Miles of Bulgaria

NEW REGIME IS INSTALLED IN HUNGARY

Germany Tries To Shore Up Reich's Last Balkan Defenses Against Onrushing Soviet Army

NEW MILITARY CABINET

By the Associated Press

London, Aug. 30—A new government was installed today in Hungary in an apparent German attempt to shore up the Reich's last Balkan defenses against the onrushing Red army.

Berlin broadcasts last night announced the fall of Premier Doeme Sztojay's regime less than 24 hours after Russian forces had speared deeply within Hungaria-held Transylvania.

The German propaganda agency, Transocean, said Admiral Nicholas Horthy, Hungarian regent, had appointed Col. Gen. Vitez Geza Lakatos to form a new government. Lakatas, cabinet, announced simultaneously, was studded with military figures.

Lakatos himself was Hungarian commander on the Russian front.

This abrupt change in Hungary, under tight Nazi control since Hitler's troops marched in last March, came amid reports from both Axis and Allied sources that the Germans were withdrawing as hurriedly as possible from Bulgaria, now on the verge of peace.

A dispatch from Ankara said it was believed that Stoicho Moshanov, Bulgarian peace emissary, already had informed Great Britain and the United States that his country has accepted armistice terms. This dispatch quoted informed sources there as declaring an armistice was imminent and that the document may be signed in Cairo.

Moscow, which on Saturday announced that Bulgaria had proclaimed herself a neutral, declared last night the Soviet government had not accepted this stand—a statement which in effect served notice upon Sofia to break with the United States and Great Britain. Russia and Bulgaria are not at war.

Germany also rushed troops into

(Turn to Page Five)

Heavy Fighting Reported On Italian Front

By NOLAND NORGAARD

Rome, Aug. 30—(AP)—Smashing through veteran German parachute troops in the first full blown attack on the Italian front in recent weeks, British and Polish forces are driving off his last hill positions before the Adriatic end of the Gothic line and are within 18 miles of the Po valley rim.

Heavy fighting was reported as the Eighth Army dislodged the crack Nazi first parachute division—reformed since its defeat at Cassino—from a three-mile long ridge overlooking the Foglia river after crossing the Arzilla river.

The naval command disclosed that a British destroyer had supported the advance along the Adriatic by slipping close in shore Monday night and bombarding the fortified Pesaro area.

In the center of the Italian front the Germans continued slowly pulling back into strong defenses in the northern Appenines.

Charge Turkey Is Friendly To Reich

By DANIEL DE LUCE

Moscow, Aug. 30—(AP)—The semi-official newspaper Pravda today accused Turkey of harboring German spies and turning her diplomatic break with the Nazis into a "friendly rupture."

With Russian troops closer to the Dardanelles than on any occasion since the first World War, Pravda asserted German diplomatic, military, aviation and commercial attaches still were in Ankara 20 days after their scheduled departure.

At the same time the FCC reported a Moscow broadcast appealing to Spaniards to oust the Franco regime and break with Germany "to gain a place for Spain among the democratic and freedom-loving nations." It said Franco was a "willing host for all Fascists who are trying to escape the people's justice."

Nazi Brass Hats Get It, Too

Their Nazi arrogance forgotten, German officers plod along a Paris street with hands upraised, herded prisonward by members of Maquis forces.

National Campaign Sprints Into Its Final Ten Weeks

By the Associated Press

The presidential campaign sprinted into its final ten weeks today, speeded up by President Roosevelt's announcement of his first personal activity and the formal opening of Governor Thomas E. Dewey's race by three other Republican governors.

Mr. Roosevelt told his news conference yesterday that he would address the AFL Teamsters' Union September 23 at a dinner in Washington, as he did in launching his winning third term campaign in 1940. He said that, while the speech would not be very political, it would have a political tinge and that the Democratic national committee would pay for his time on the air.

There are indications the president will let Vice President Wallace do most of the traveling in this campaign, along with Senator Truman of Missouri, the chief executives new running mate.

Governors Earl Warren of California, Dwight H. Green of Illinois and Raymond E. Baldwin of Connecticut launched Dewey's Republican bid for the presidency with a triple-radio-borne blast at Sidney Hillman and his CIO Democratic leaders backing the Rosevelt-Truman ticket.

Green asserted that details of President Roosevelt's renomination were "dictated by the new deal high command and carried into execution by the bosses of the big city new deal machines, Kelly and Hague and Flynn and Hannegan."

Warren said that the Republican party "does not propose to buy this election," and that it would insist "that Mr. Sidney Hillman and his committees" be barred from doing so."

Hillman, who disclaimed before a congressional campaign funds committee Monday any intention of his CIO Political Action Committee to "capture" either major political party, also was the target of an attack by Republican National Chairman Herbert Brownell, Jr.

At a Chicago news conference, Brownell said there was "growing revulsion" in labor ranks against the "arrogance and effrontery" of Hillman and the CIO-PAC.

Democratic National Chairman Robert L. Hannegan concentrated on the vote-getting mechanics of the campaign. Announcing a three-day series of conferences with party leaders of 15 New England

(Turn to Page Seven)

Marriage By Remote Control Found Legal

Tulsa, Okla., Aug. 30—(AP)—A soldier with the invasion forces in France and a girl in Oakland, Calif., were married here by remote control—and it could happen legally only in Oklahoma.

Attorneys predict the ceremony—second of its type in Tulsa—will be the forerunner of hundreds of such mail order marriages destined to make Oklahoma the gretna green of the U. S. armed forces.

Months ago the army and navy decided that matrimony was one of the biggest worries of the boys at the front.

The war department bigwigs wondered if a marriage by mail would stand up in court, and the National Association of Legal Aid Committees, after an exhaustive search, said, yes, but only in Oklahoma.

Change Made In Command On Continent

By WILLIAM FRYE

Washington, Aug. 30—(AP)—A new command organization in France giving Lt. Gen. Omar N. Bradley equal status with Gen. Sir Bernard L. Montgomery as an army group commander was reported today to be nearly ready for formal announcement.

Such a command change previously was reported by correspondents at General Eisenhower's headquarters. The report was received critically by some in Britain, however, who interpreted equal status for Bradley as a "demotion" for Montgomery. In the original invasion organization, Montgomery not only had field command of all British troops but also was senior commander of all

(Turn to Page Seven)

AP Correspondent Boyle Is Injured

Paris, Aug. 30—(AP)—Hal Boyle, Associated Press war correspondent, was injured yesterday when he was struck by a motorcycle during the American infantry parade down the Champs Elysees.

Ironically, Boyle had escaped bombs, shells and bullets in the campaigns through Tunisia, Sicily, Italy and northern France without injury, although he nearly was drowned when he went ashore in North Africa with the first invading Americans.

Boyle, who is from Kansas City, Mo., was gathering names for home town newspapers when a motorcycle policeman lost control of his machine which was clipping along at 40 miles an hour and spun into the crowd.

Boyle was hit by the motorcycle and thrown high in the air. He landed on his back and was unable to rise for several minutes. Although in pain, he wrote his story before going to a hospital for x-rays. A doctor said he suffered no spinal injury.

BOY KILLED BY GUN AT NORTH EAST CAMP

Erie, Aug. 30—(AP)—Peter Scardro, 17, of Pittsburgh, was accidentally killed today when a rifle being handed to him by Jack Bonant, 18, of Pittsburgh was accidentally discharged, deputy Coroner Allan Firman said. The boys were at a tourists camp at North East, near here, and were preparing to leave for home when the accident occurred.

RAF ARMADA HAMMERS AT BALTIC PORTS

One of Greatest Masses of British Heavies Ever Dispatched Gives Support To Russians

BERLIN, HAMBURG HIT

By A. I. GOLDBERG

London, Aug. 30—(AP)—Large formations of American bombers battered the continent today, bombing the German port of Kiel and Bremen through clouds and the robot platforms in northern France.

Very heavy forces of British bombers before dawn supported the Russian armies of the north with attacks on the Nazi Baltic ports of Stettin and Kinigsberg, and Mosquitos hurled many two-ton blockbusters on battered Berlin and Hamburg.

Weather was bad and bombers cast their explosives by instruments through clouds. A communique said one bomber was lost over the robot bomb sites and that all fighters returned. No mention was made of losses over the German objectives.

Up to 500 Flying Forresses and Liberators with Mustang fighter escorts smashed at the Pas de Calais targets. More than 500 Fortresses and 250 Mustangs went over the German ports.

The flying bomb targets are just in front of advancing Allied armies in northern France.

More than 1,000 heavy bombers participated in the overnight attacks, which dumped approximately 1,500 tons of high explosives and incendiaries upon Stettin and another great cargo of destruction upon Konigsberg.

This twin blow was in direct support of Russian armies battering at Germany's eastern frontiers, both the Baltic port of Stettin and the East Prussian capital of Konigsberg being important links in German supply lines leading to the Russian front.

An hour after the attack upon Stettin, the air ministry said, reconnaissance revealed smoke from very large fires rising to a great height.

Clouds prevented clear observation of the results at Konigsberg, which was attacked for the second time in four nights.

Both Berlin and Hamburg were hit by speedy Mosquitos, which carry a bomb load of 4,000 pounds.

The air ministry said 41 planes were lost in the overnight operations, during which many mines

(Turn to Page Five)

No Negotiated Peace, Hull Says

Washington, Aug. 30—(AP)—Secretary of State Hull said today that Germany now is evidently desirous of a negotiated peace, but that the Allied position for unconditional surrender is too well known to require reiteration.

Hull also declared that the American government has constantly in mind that Adolf Hitler and some of his henchmen may try to escape from Germany to neutral countries. The government, he said, is working on that problem.

Military men have expressed apprehension that Hitler might find sanctuary in Argentina or Spain.

Hull recalled to his news conference that President Roosevelt appealed to the neutrals a year ago not to furnish refuge to any Nazi leader and that the British made similar overtures.

Security Talker

Pictured above, as he arrived in Washington, is Dr. V. K. Wellington Koo, Chinese ambassador to Great Britain, who is chief of China's delegation to the four-power postwar security talks at Dumbarton Oaks.

Air Campaign Extended In Pacific Area

General Headquarters, Southwest Pacific, Aug. 30—(AP)—A 188-ton bombing of Amboina island—the heaviest yet on any target in the Moluccas—was reported today as Gen. Douglas MacArthur's bombers pressed their methodical campaign to carve a road back to the Philippines with explosives.

In addition, a fresh raid on Iwo Jima in the volcano islands only 750 miles south of Tokyo was announced by Adm. Chester W. Nimitz at Pearl Harbor.

Fighter-escorted Leberators in a Sunday smash left the township of Ambon and the harbor on Amboina's southern shore a "mass of flames, with smoke rising 10,000 feet," MacArthur's communique related.

Lightning fighters raked the nearby Halong seaplane base and left a 3,000-ton freighter ablaze.

No interception was encountered; not a plane was lost.

British pouring out of India reached the Chindwin river in west Burma.

Chinese troops cracked the Japanese southeast China supply route with the capture of Suchowtang. It lies 55 miles north of Japanese-held Hengyang on the Canton-Hankow railway.

Tokyo reported the third air strike at Shanghai.

NAVAL OFFICER FOUND DEAD OF SHOT WOUND

Scranton, Aug. 30—(AP)—Lieut. J. Donald Reifsnyder, 35, United States navy, was found shot to death behind a billboard in the Green Ridge section of the city. Police are continuing their investigation, but stated they believed the case one of suicide.

Lieut. Reifsnyder, a well known attorney in civilian life, came back here last week to testify before the federal grand jury that is investigating "certain matters" of the middle Pennsylvania district.

Reifsnyder, it was stated, was slated to appear before the federal grand jury again today or tomorrow.

The lieutenant, who was a member of a draft advisory board, the Scranton Club, and the family Welfare Association, was in his naval uniform when found dead.

NAZIS FLEEING STRONGHOLDS ON BLACK SEA

Capture of Constanta Appears Likely To Be Followed By Complete Mop-up In Ploesti Zone

FIND LITTLE SABOTAGE

BULLETIN

London, Aug. 30—(AP)—The German radio said tonight that the Russians had resumed their offensive north of Warsaw and breached German lines at a number of points. The Red army in that area threatened not only to outflank the Polish capital, but menaces the defenses of East Prussia as well.

By the Associated Press

Moscow, Aug. 30—(AP)—The beaten Germans fled today from their last strongholds on the Black Sea as Russia, with troops within 29 miles of Bulgaria, appealed to Bulgars for support in quick liberation of the Balkans.

The capture of Constanta, Romania's largest port, appeared likely to be followed within a few hours by a complete mop-up of scattered German forces in the Bucharest-Ploesti zone by Soviet armored columns just reported 37 milets to the northeast.

The Nazi rout in Wallachia province was so disorderly that road and rail bridges escaped detmolition. Little sabotage was reported in the Ploesti oil fields.

(The German communique said Russian attacks were checked in the Buzau area of Romania and that Soviet troops invading Transylvania, part of Hungary since 1940, were thrown back in counter-attacks.)

With Hungary in the hands of a new government of generals and the Germans hastily increasing their garrison in the rump state of Slovakia, central Europe continued to be jarred politically as well as militarily by the power blows of Red Army groups under Generals Rodion Y. Malinovsky and Fedor I. Tolbukhin.

Bulgaria was warned that passive netutrality was not enough. The Bulgars watched Red warships cruising beyond Constanta in unchallenged supremacy of the Black Sea. Balcic, a Romanian port less than ten miles north of Bulgarian Dobrudja, seemetd an easy prize for another Russian amphibious assault.

A complete German collapse in the Balkans, perhaps within a few days, was seen hinging on possible Bulgar action. Large withdrawals of German units from Greece have been reported. The Nazis were marching north along Bulgar outposts in Macedonia. Bulgaria also is within striking distance of Nis, the Yugoslav rail junction controlling communications through the eastern part of the Balkan peninsula.

On all fronts yesterday the Russians met stiffening resistance from the Germans, but hundreds more fell captive.

Army-Navy Game Plans Announced

Washington, Aug. 30—(AP)—The Army-Navy football game will be played on the grounds of the United States Naval Academy at Annapolis December 2.

Navy Secretary Forrestal, announcing this today, added that attendance again will be "strictly limited." Tickets will be sold only to residents of Annapolis and the area within 10 miles of the city.

All of the colorful ceremonies and parades ordinarily associated with the annual service classic will be omitted.

Forrestal's announcement came on the heels of renewed agitation to have the game played in one of the metropolitan centers to permit greater attendance.

NEW WAVES OF FLYING BOMBS HIT ENGLAND

London, Aug. 30—(AP)—New waves of German flying bombs hurtled against London and southern England during the night, most of them apparently coming from the region west of Boulogne upon which Allied armies now are rapidly advancing.

The assaults against the southern counties continued after daybreak and an aler' also was counded right in the London area.

Associated Press Bulletins

Canberra, Australia, Aug. 30—(AP)—Thirty thousand men will be released from the Australian army and 15,000 from the air force by next June 30 to help relieve the commonwealth's critical labor shortage, Prime Minister John Curtin told the house of representatives today.

New York, Aug. 30—(AP)—The Moscow radio said tonight the Soviet government had decorated Marshal Gregory K. Zhukov with a second medal of the gold star and had conferred on Marshal Alexander M. Vasilevsky the medal of the gold star and the title of Hero of the Soviet Union.

Paris, Aug. 30—(AP)—Paris movie goers are looking forward eagerly to seeing their first new American films since 1940, but thousands in the last four years viewed the old ones over and over again rather than patronize German-operated theatres.

London, Aug. 30—(AP)—Yugoslav Partisan Forces have captured Kolasin in Montenegro and the defeated German garrison is retreating northward, a broadcast communique from Marshal Tito's headquarters announced today.

London, Aug. 30—(AP)—The Czecho-Slovak underground army came into the open today as a fighting unit. In its first communique delivered to London by underground radio, it reported the capture of one town and fierce fighting against the Germans in four areas.

Parade Climaxes Liberation Celebration Held In Paris

By GLADWIN HILL

Paris, Aug. 30—(AP)—Parisians returned today to arranging the scrambled fragments of their prewar existence after a three-day liberation celebration climaxed yesterday by a parade of American troops past the Arc de Triomphe and down Paris' beautiful avenues.

That parade was not like a war's-end march along New York's Fifth Avenue by soldiers finished with battle. Swinging down the Champs-Elysees where their fathers had marched a generation ago, the men of a great U. S. infantry division followed the sound of their drums through Paris and headed back to the battle line. It was a solemn moment when Lt. Gen. Omar N. Bradley, and Lt. Gen. Joseph Pierre Koenig laid a wreath on the tomb of France's unknown soldier of the first World War.

Things remained orderly and amiable in Paris today but far from normal. There was no public transportation—busses and subways dwindled to nothing after the invasion—and so little other water because of the fuel shortage.

The American army had established an endless chain of trucks and planes bringing in American food, and in addition reviving traffic from the French countryside. Everybody was eating, but a restaurant meal might cost $50 for three.

The sniping and random shooting had ceased and everyone felt a little more secure.

BED ROOM SUITES

3-PIECE LIGHT OAK OR DARK WALNUT 99.50

Darling's
FURNITURE STORES

334 Pennsylvania Avenue, West — Warren, Pennsylvania

Obituary

Unless otherwise stated, visiting hours at Warren's funeral homes are from 10 a. m. to 12; 2 to 5 and 7 to 9 p. m.

MACIE I. FLOWER

Funeral services in memory of Macie I. Flower of the Watson Memorial Home were held Tuesday afternoon at 2:30 at the Lutz Funeral Home. The Rev. J. H. Cruickshank of the North Warren Presbyterian church was in charge of the services. Interment was made today in the East Springfield cemetery.

Those attending the services from out of town were the following: Mr. and Mrs. F. L. Potts, Gibsonburg, O.; Mrs. Marten, Monroe, Mich.; and Thomas Carskaddon, Elyria, O.

JAMES A. MASSEL

Word has been received here today of the death during the night at Greensboro, S. C., of James A. Massel, father of Mrs. William I. Glassman, of this city. Mr. and Mrs. Glassman and family left for that place this afternoon to attend the funeral. Mr. Massel had made many friends on his frequent visits to Warren who will regret to learn of his passing. An engineer of wide experience he had supervised construction in many parts of the world, specializing in the erection of sugar refineries including several in Russia during the five-year-plan of the Soviet government. Besides his wife Kathryn, and the daughter in Warren he is survived by two sons, Oliver in Greensboro, and Byron, of Chicago. There are seven grandchildren. Plans for the services have not been learned here.

Everybody reads the Times-Mirror.

Amusements

MONTEZ CHARMING IN NEW PICTURE

Maria Montez, glamorous siren of "Arabian Nights" and "White Savage", seems to be even more extravagantly attractive in her new technicolor production, "Cobra Woman" which comes Friday and Saturday to the Library Theatre. The exotic star has a dual role in the new film, a lavishly mounted movie which boasts a superlative cast and one of the season's best adventure stories. Jon Hall and Sabu, seen with Miss Montez in her previous successes, are co-starred with her in the current screen event.

Locale of the fabulous tale is a mythical South Sea isle where the downtrodden natives are forced to rebel against a tyrant princess. Maria appears as the unpopular ruler and also as her twin sister, who ascends the throne at the climax of an exciting conspiracy. Hall adds romantic impetus to the plot with Sabu appearing as his companion. Scenes in which the dauntless islander aids in the overthrow of the cruel monarch and her ruthless Minister of Affairs, are forcefully absorbing.

Picturesque native rituals and sequences containing the dance spectacles have been filmed with effective skill. The scene in which Miss Montez and Hall discover each other in a tropical pool, is one of bewildering beauty. Other colorful highlights include the enactment of weird sacricial rites.

Featured importantly are Edgar Barrier, Lois Collier, Mary Nash, Moroni Olson and Samuel S. Hinds. Lon Chaney appears as the Captain of the Royal Guard, one of the film's most conspicuous characters.

Wooden picture frames will be easier tl dust if kept waxed.

TALL OR SHORT WOMEN
Small or Large Women—Yes, All Women
Appreciate Having a Choice of 200 Smart Patterns
For Their Fall Suit or Coat
Easy Payments—$35 to $100
J. A. JOHNSON

Warren Lamp Company
Needs
Girls Over 16
for
Sealing
Basing
Stem-making
Mounting
• • •
Must comply with the W. M. C. Regulations
• • •
See Mr. Smith at
Central Ave. Plant

School Girls Offered Light Employment After Classes

Joint announcement was made by the management of the Warren Lamp Company and Sunray Electric, Inc., that a plan had been worked out by which high school girl students could be provided with assembly work after school hours.

Mr. Fitzgerald, of Sunray Electric, reports that applications should be made direct to him on the third floor of the brick building at the corner of Lexington and Parker and that arrangements can be made for working any evening as well as Saturday. He also stated that deliveries of fuses to the army are being held up for lack of assemblers, and that high school girls as well as housewives should take advantage of this opportunity to assist the war effort in an essential industry.

Applications for work at the Warren Lamp Company should be made at their Central Avenue plant to H. Smith who asks that all come with working papers who are not of age. Mr. Smith reports that orders for incandescent lamps for lighting war plants are as much as 12 months overdue because of the girl shortage, and that all workers are assured of permanent employment.

Need Is Great For People To Help Harvest

According to a report from C. C. Winans, Emergency Farm Labor Office there is a greater need now, perhaps than anytime since the war started for people to volunteer to help with the harvest of fruits, vegetables and fall crops.

There is a need for about 200 potato pickers in the county and most of those will be used after the middle of September, but some of the farmers are now digging their early potatoes. Requests are being received for people to help with silo filling. The people of Warren county responded very well for the hay harvest and we are sure that once they know the present needs, all those that have extra time will be glad to register for this work.

The Farm Labor Office is recruiting women to stay in camps at North East to help pick prunets and grapes. Anyone that would like to go on this camping trip, September 7th, for a period of two to seven weeks should register promptly. The grape picking will start September 25th and another group will be sent at that time.

Prison Terms Given Two In Camp Thefts

Pennsylvania State Police and county sheriff investigation and prosecution in the cottage robbery series of the past several months was terminated Tuesday when Samuel Thomas, 4½ Jefferson avenue, and Ralph Wetmore, brought here from Little Valley, N. Y., were sentenced by Judge Allison D. Wade in a special court session.

Charged by police officials with burglary, both men entered a plea of guilty and were ordered to pay fines of $25, costs of prosecution, to make restitution and to serve no less than 24 months nor more than 48 months in the Allegheny County Workhouse.

Held by police on three burglary counts, Philip S. Harvey, of East Otto, N. Y., was sentenced by the court to pay a fine of $25, pay the costs of prosecution, make restitution and serve no less than three months nor more than six months in the Allegheny County Workhouse.

Arrested on the same charge, his brother, Delbert D. Harvey, of Russell, a juvenile, was sentenced to pay a fine of $5 and costs and to serve no less than three months nor more than six months in the Warren county jail. Their case grew out of the entry and robbery of a garage and two stores and a garage and two stores in Russell.

The case of Lee V. Hulings, non-support, was continued when he agreed to provide support for his family. Also continued was the case of Chris Christesen, Jr., of Pittsfield, charged on a like count, who was ordered to pay $4 a week toward the maintenance of his child and the costs of prosecution.

Several juvenile cases were heard in the judge's chambers and continued when no decision was reached in their disposition.

Another session of special court has been scheduled for 10 a. m., Wednesday.

Refuses Large Order Due To Lack of Help

As an indication of the need for additional girls to assist in the local war production program the Sunray Electric, Inc., reports that today they were forced to refuse an order for 2,000,000 electric plug fuses which the U. S. Army North Atlantic Division needs very urgently.

Jack McDonald, assistant sales manager of the local corporation, reported that if they could recruit an additional twenty-five girls without delay it would help substantially in catching up on the many high priority back orders that are as old as eight months.

Carey Rock Wool Insulation is a blanket of warmth for your house! Phone for free estimate.
Pickett Hdwe. Co. Phone 57

THE ROAD TO BERLIN
By the Associated Press

1—Russian Front: 322 miles (from eastern suburbs of Warsaw.)

2—Northern France: 470 miles (from a point 16 miles east of Soissons)

3—Southern France: 545 miles (from Italy)

4—Italian Front: 595 miles (from Fano).

Registration Schedule for School Pupils

All registrations for high school pupils should be made before the first day of school, September 6. Pupils who have never attended the public schools in Warren and who expect to be in the tenth, eleventh, or twelfth grades should register at the high school. Also any person who left the school but wish to return should register.

The principal, Floyd Bathurst, will be in his office the remainder of this week until Saturday noon, and on Tuesday, September 5, to register pupils. No new pupils will be registered on the first day of school.

Pupils will be seated in home rooms as follows: Seniors, 202, 203, 204, 208, 216, 217; Juniors, 201, 206, 210, 211, 212, 213, 218, 105; Sophomores, 107, 108, 109, 110, 111, 113, 114.

There will be a meeting of all teachers on Tuesday afternoon, September 5, at one o'clock at the high school when the superintendent will discuss with teachers the program for the coming year.

BIRTHS

At Maternity

Mr. and Mrs. Charles Robison, 1407 Hall street, a daughter August 30.

Mr. and Mrs. Lawrence Gustafson, 105 Levee street, a daughter August 29.

EVENTS TONIGHT

6:00, Royal Arcanum picnic at Peel cottage at Hemlock.

7:30, Interfaith meeting at high school.

7:30, Women of Moose officers' meeting.

8:00, "Claudia" tryouts at Rice home.

HIJACK COTTON LOAD

Philadelphia, Aug. 30—(AP)—A truck-trailer loaded with $50,000 worth of cotton material from North Carolina mills was hijacked here yesterday. Police found the empty truck near here several hours later.

Nervous, Restless
On "CERTAIN DAYS" Of The Month?
If functional periodic disturbances make you feel nervous, tired, restless, "dragged out"—at such times—try *famous* Lydia E. Pinkham's Vegetable Compound to relieve such symptoms. *It helps nature!* Pinkham's Compound is also a grand stomachic tonic. Follow label directions. *Worth trying!*
LYDIA E. PINKHAM'S VEGETABLE COMPOUND

BE SMART—DANCE
It makes no difference if you are Tall, Short, Skinny, Fat, Young or Old
If You Can Walk
I Can Teach You to Dance
The Modern Waltz—Fox Trot
For Appointments Call Frank G. Williams
Williams School of Dancing
227 Penna. Ave., West — Phone 3074

Your Lawn Needs Attention Now
50-lb. BAG LIME 50c
AGRICO LAWN FERTILIZER . 100 lbs. $4.00
SUPER-REFINED
WHITNEY'S LAWN SEED . 18c to 55c per lb.
Call 82 E. D. EVERTS HDWE. CO. We Deliver

I'LL SEE YOU AT THE
SERIES OF GAMES
.....at.....
NORTH WARREN COMMUNITY HOUSE
THURSDAY, 8:15 P. M.
Bus Leaving Warren Terminal at 8 P. M.—Leaves North Warren at 11:15 P. M.

TIMES TOPICS

IN NEW LOCATION

Townsend Club members have moved to their new headquarters located at 223 Pennsylvania avenue, west, over the Warren Billiard Academy and will hold its series of games there on Saturday evening of this week.

MEETINGS POSTPONED

The September meeting of the Warren borough council has been postponed from Monday until the 11th, because of the Labor Day holiday. The board of school directors will meet Tuesday evening, September 5th, at 7:30 o'clock.

CATCHES LARGE MUSKIE

G. C. Jones, 208 Water street, fishing in Lake Chautauqua on Sunday, lays claim to the second largest muskellunge ever caught in the lake waters and the champion of this season. Measuring 50½ inches in length, his catch tipped the scales at 35½ pounds.

COLEGROVE ESTATE

Nettie S. Colegrove, Corry resident who died last August 10, left an estate estimated at $37,500, according to her will filed for probate Monday in the office of Register of Wills Ralph B. McCord. Her son, Arthur D. Colegrove, publisher of the Corry Journal, was named beneficiary.

SUGGESTS CLOSING

The secretary of the Retail Liquor License Holders of Jefferson county has addressed a letter to all licensees in the county asking that bars be closed immediately after the news of the surrender of Germany is received and that they remain closed for 24 hours. All clubs in the county have been similarly addressed.

CREAMERY BUTTER POINTS

The ration value of creamery butter will be maintained at 16 red points a pound during September, the Office of Price Administration announced Monday. OPA explained that originally it had decided tentatively to increase the value of creamery butter to 20 points, but that later sales reports indicated it could be continued at 16. September ration points become effective next Sunday.

SHOE RATIONING PROGRAM

The shoe rationing program will remain unchanged, despite the War Production Board's recent refusal to permit price increases by manufacturers because of changes in styles or use of color allowed under the lifting of certain restrictions, the Office of Price Administration announced Monday. Current pricing provisions for all types of footwear will be used in pricing new styles or colored footwear and styles of shoes manufacturers have been producing under WPB restrictions formerly in effect, OPA said.

REAR END COLLISION

A sedan owned and operated by Seth McCartney, Cayuga avenue, was damaged considerably this morning about eight o'clock in Pennsylvania avenue west, just east of the railroad crossing when it was rammed by a truck owned by Dorothy M. Housebruchst, Chicago, and driven by Harvey G. Housebruchst, of the same city. According to the police investigation both vehicles were enroute west when McCartney stopped back of a line of cars. The truck driver was unable to stop in time to avoid a rear end collision. Drivers of both vehicles and their passengers escaped injury. Both machines carried insurance and assurance was given that an adjustment would be made.

WRECK AT RIDGWAY

A wreck near Ridgway when several cars in an ore train left the track delayed the Northern Express from the east this morning for several hours. The eastbound passenger train No. 970, was routed via. Olean to Emporium. The wreck which the Pennsy suffered Sunday morning between Emporium and Renovo proved more serious than was first reported here and seriously disorganized both passenger and freight traffic until a late hour Sunday night. Sixteen cars from one of the heavy ore trains were derailed early in the day and held up all traffic for more than eight hours. The night train from the east was the first to come through. Busses were used to transport passengers around the blockade during the day.

LAST TIMES TODAY
Charles Boyer, Ingrid Bergman and Joseph Cotton in "GASLIGHT"
"LEAVE IT TO THE IRISH" with James Dunn, Wanda McKay

WARNER BROTHERS COLUMBIA
BUY WAR BONDS AND STAMPS—HERE
Adults 33c, Child. 13c, Plus Tax
HERE THURS. & FRI.
ATTEN-SHUN!
It's a command to laughter-lovers everywhere: "See Here, Private Hargrove!" . . . The first great rookie comedy of the war is here! . . . Even funnier than the best seller!

plus
KEENAN WYNN
ROBERT BENCHLEY
RAY COLLINS • CHILL WILLS

SCHOLARSHIPS GIVEN BY ELKS ASSOCIATION

Reading, Aug. 30—(AP)—Delegates to the Pennsylvania Elks Association convention swung into final sessions today to decide upon next year's meeting place.

Award of five scholarships to high school students was made yesterday by Howard R. Davies, of Williamsport. Four of the recipients who accepted the awards in person were: Leo Turner, Titusville; Daniel F. Healy, Philadelphia; John W. Dunham, Mt. Carmel, and Maryanne Fatora, Blairsville.

The fifth—Michael B. Palbus, Pittsburgh, now in the U. S. held in trust for him.
Navy—asked that the money be

TAYLOR BLASTS HILLMAN

Harrisburg, Aug. 30—(AP)—Sidney Hillman's resignation as chairman of the CIO Political Action Committee "would be an admirable step if he is really sincere in his desire to remove the Communist stain from his political action group," Republican State Chairman M. Harvey Taylor said yesterday.

Irons are scarce so don't overheat yours, drop it or put it in water.

UTOPIAN THEATRE SHEFFIELD
Today and Thursday — Admission 12c, 35c, Tax Inc.
Franchot Tone - Veronica Lake
Preston Foster - Joan Carradine
"THE HOUR BEFORE THE DAWN"
COMEDY - CARTOON
Play Lucky Every Wed. Night
Friday and Saturday
"SEE HERE, PRIVATE HARGROVE"

Blatt Bros. STATE Theatre Youngsville
Wednesday & Thursday — Admission 10c, 30c+Tax
225—Reasons Why You Should Attend Theatre Tonight—225
Errol Flynn - Paul Lukas
"UNCERTAIN GLORY"
A Powerful Drama—Real and Romantic
Friday and Saturday
"LADY, LET'S DANCE"
also "EMPTY HOLSTERS"

Red Cross
FIRST AID KIT
NO. 16
For home, office or car. Contains pads, bandages, adhesive, Band-aids, antiseptic, scissors and instruction booklet.
all for 99c
HARVEY & CAREY DRUG STORE

WARNER BROTHERS LIBRARY
BUY WAR BONDS AND STAMPS—HERE
HERE TODAY & THURS.
PRICES: Aft. 33c+tax, Eve. 42c+tax, Chil. 15c+tax
700 Dollar Reasons Why You Should Attend This Theatre Either Today or Thursday

This Feature at 3:30, 6:30, 9:30
DR. GILLESPIE'S NEW ADVENTURE!
TWO MYSTERIES . . .
And Three Times the Thrills!

Original Screen Play by Martin Berkeley and Harry Ruskin
Directed by WILLIS GOLDBECK

This Feature at 2:30, 5:30, 8:30

She's the gleam in every GI's eye— JANIE — She's Coming!
Starts Friday: "COBRA WOMAN" in Technicolor

OUTING CLUB
TONIGHT
featuring
RAY STYLES — Comedy M. C.
THE MILLER SISTERS — Acrobatic—Ballad Singers
SKIPPY LITTLE — Very Fine Jive Singer
CHARLOTTE MARSH — Held Over Another Week—Tap Dancer
TWO FLOOR SHOWS NIGHTLY
* * *
Members and Lady Friends Only
* * *
Picnic Tables—Bathing for Members and Their Families
* * *
To Back the Invasion—Buy More Bonds

Baseball
WILDER FIELD, IRVINE, PA.
SUNDAY, SEPT. 3—3 P. M.
NATIONAL FORGE
vs.
PITTSBURGH MONARCHS
Outstanding Colored Team
Admission 50c, Tax Included

KIDDIES! GROWNUPS! IT'S THE SEASON'S LAST & BIGGEST PLEASURE EVENT!
SAT.-SUN., SEPT. 2-3, and LABOR DAY
CELEBRATION . . . . 3 ROUSING DAYS
• CELORON PARK •
Fun, Excitement and Thrills Every Minute Daily!
SEE AMERICA'S MOST SENSATIONAL FREE ACT:
THE ORIGINAL FLYING ALLENS DEATH DEFYING
Balloon Ascension and Double Parachute Jump
GREATEST ACT OF ITS KIND EVER ATTEMPTED • LARGEST BALLOON EVER USED IN ANY ACT • SEE IT INFLATED • EVERY EVENING AT 7:00
BRING THE PICNIC BASKET - GIVE THE KIDDIES ONE MORE BIG PARTY BEFORE GOING BACK TO SCHOOL AND THE LONG WINTER'S STUDY
SKATE For Health and Pleasure at Western N. Y. Finest Rink—Aft. and Evenings SKATELAND
RIDES • DANCING • AMUSEMENTS • GAMES

Thumpings Handed Axis Are Mild To Blows Now Planned

By JAMES J. STREBIG
Associated Press Aviation Editor

Washington, Aug. 30—The navy, reviewing the thumpings handed to both ends of the Axis in the past 12 months, declared today that "these blows were light compared with the blows we are now preparing to deliver."

Commenting on the progress of the navy's air arm, which marks its 31st anniversary today, Vice Admiral Aubrey W. Fitch, deputy chief of naval operations for air, said in a statement:

"Task force 58, which scourged the Jap so effectively in the last eight months, was just a sweet, summer zephyr compared to the arrangements of ships, planes and other weapons—old and new—which are ready to lash out now."

He disclosed that the navy now has approximately 100 carriers "in or near action." Included are 14 of the mighty Essex type and nine of the fast and powerful independence class, converted from cruisers. More than 70 carriers were commissioned during the year and work was started on two of the ehree projected 45,000-ton battleship-type carriers.

Naval aviators averaged more than four Japanese planes shot down for every American plane lost during the year, Fitch said. The actual score was more than 2,300 Japanese craft destroyed against 360 navy planes lost. He added that "a high percentage of our pilots was rescued."

"Long before another anniversary rolls around, naval aviation will be hurling at least two more new weapons against the foe—a twin-engined fighter and a scouting plane of unmatched speed and range," the admiral said.

The twin-engined plane presumably is the Grumman-designed F7F. The Truman committee disclosed its existence last spring, but the navy has not given out any details on the fighter, the first multi-engined plane designed for carrier operations.)

Fitch gave the new Essex class carriers the major credit for advances against the enemy in the Pacific in the last year.

"They made possible the bypassing tactics which have placed us so close to Japan," he said. "They covered General MacArthur's advance to Hollandia. Without them we would still be inching along. We would probably still be in the Marshals.

With 47,000 Navy and Marine corps pilots, 34,000 planes and 231 aviation shore facilities, the navy has multiplied its air arm sevenfold since Pearl Harbor.

Light Rains Fail To Bring An End To Drought In the State

Harrisburg, Aug. 30—A number of farmers have begun hauling water for livestock, pastures are about gone in some sections, corn is showing half a crop or less and many potato fields are down to less than half a crow as dry and mostly hot weather continued during the week ended Tuesday, August 22, according to the Pennsylvania weather and crop report for that period, issued today by the Federal-State Crop Reporting Service, State Department of Agriculture.

Rainfall for the week was more general but slightly inadequate as deficiencies continued to increase in the southeast. Farmers are handicapped by slow progress in Fall plowing because the ground is too dry and hard.

Continued burning up of pastures has forced many dairy farmers to put their herds on full Winter rations, particularly in the southeastern counties. Silo filling continues ahead of the usual schedule. Some oats remain to be combined while much is being threshed, showing yields mostly fair. A few fields were not worth harvesting.

Tobacco is at various stages of growth, with some cut and some still to be topped. Harvesting of the second short crop alfalfa and clover is well along, some turning out rather poorly. Potatoes are greatly in need of rain in most sections, including Potter County.

Tomato yields generally are cut by heat and drought! there is much dry rot and the late crop shows a poor set of fruits. Sweet corn for market is about over in some southeast localities where all vegetable and fruit crops still need rain. Peaches are ripening slowly in some localities but in Erie County the grape outlook is gocd.

Planned Program On V-Day Urged For Public Schools

State College, Aug. 30—The best way to avoid "social intoxicatin" on V-Day is to permit people to celebrate in their own way, according to Dr. C. D. Champlin, professor of education at the Pennsylvania State College.

"Closing theatres, race tracks, and other amusement centers might force people into the streets, where mass excitement could easily run rampant," he warned.

While insistent that peace celebrations be regulated only by "individual consciences," Dr. Champlin advised schools and other community organizations to prepare programs designed to serve as partial "shock absorbers."

A planned program, he pointed out, is especially important in the public schools where teachers and administrators might profitably utilize this opportunity to impress on children the lesson of this war.

Dr. Champlin added that it would be the worst possible thing to dismiss schools and permit children to run loose.

"There has been too mnch of that already," he said.

TIDIOUTE

Mr. and Mrs. Laurence L. Clark and son Jimmie, of Baltimore, Maryland, have been visiting at the T. N. Clark home for the past week. Mr. Clark has recently returned from foreign lands, being there on business for the Martin Airplane Corp.

Ensign-Lord Langworthy reunion was held at home of Mr. and Mrs. T. N. Clark on Sunday, August 20th. There being 45 guests present from out of town.

The Tidioute schools will open the 5th of September.

At a special meeting of the school board Monday evening George Lynch was elected truant officer.

The Woman's Society of Christian Service wil hold their first fall meeting Tuesday, September 5th at thehome of Miss Ida Siggins.

The Woman's Missionary Society of Presbyterian church will open their fall meeting at the church parlors Tuesday, Sept. 5th with a musical by Miss Clara Dunn, followed by a tea.

Mrs. Walter Sutton and daughter spent a few days visiting her mother. She left Sunday for her home in Erie and was accompanied by her mother, Mrs. Louise Elder.

Miss Juanita Lamb who has been in Lander for several years returned to Tidioute to live with her aunt, Mrs. Earl Alabaugh.

Mrs. George Grettenberger and daughter, Miss Norma and Miss Rose Grettenberger were Thursday visitors in Erie.

Mrs. J. P. Sage and Mrs. William Helfrich have returned from a visit with Mrs. Sage, son Charles and family at Crane, Ind.

Miss Elenore Font was a recent guest at the home of Mr. and Mrs. M. L. Rosequist.

Mr. and Mrs. J. A. Conners of Lakewood, N. Y., were guests for a few days of last week with Mr. and Mrs. T. N. Clark.

Mr. and Mrs. A. J. Garner and children and Richard Kightlinger all of McKeesport are house guests of Mr. and Mrs. W. Kightlinger.

Mr. and Mrs. Lawrence Manross of Wheatin, Ill., arrived in Tidioute last week for a visit with relatives.

Miss Anna Belle Cohell spent the weekend at Waterford, visiting friends.

Mrs. L. D. Snyder has returned from a visit at Leoninister, Mass., where she visited her sister Mrs. Bassett.

Mr. and Mrs. Clarence Barclay and daughter returned to Salman, Ill., after spending a week visiting Mr. and Mrs. W. L. Rosequist.

Miss Dorothy Stout of Akeley, Pa., spent a few days with Miss Catherine Copeland. Miss Stout was a former teacher in the Tidioute school.

Fred Levine employed in Bradford spent Saturday and Sunday in Tidioute visiting his wife.

Mr. and Mrs. Harold Lindquist and daughter of Smethport; Dudolph Lindquist and son Richard, of New York City are guests of Mr. and Mrs. C. O. Lindquist.

Miss Mable Dart of Warren spent a few days visiting Miss Helen Lodge.

Little Beverley Ann and Shirley Sue Lindquist of Titusville spent a month with Mr. and Mrs. Guy Courson.

Mr. and Mrs. Clarke Dreaver of Salamanca were last week's guests of Mr. and Mrs. Guy Courson.

Miss Grace Gesin returned Tuesday to Tulsa, Okla., after a two months vacation with her parents, Mr. and Mrs. C. E. Gesin.

Mr. and Mrs. E. Cornish and family returned home from LeRoy, N. Y., where Mr. Cornish was employed for the summer vacation.

Dr. and Mrs. W. J. Prout returned after a months vacation at Roanoke, Virginia.

J. R. Lodge has sold the building formerly owned by J. Grasser to Frank Barringer.

Mr. and Mrs. Louis Allen of Erie spent a week with the former's parents, Mr. and Mrs. Roy Allen.

Cash FOR IDLE ELECTRIC APPLIANCES
YOUR AD INSERTED Free IN THE TRADING POST
CONSULT THIS NEWSPAPER

TRUCK OPERATORS: Have a New Bacon Mold in Operation
48-HOUR RECAPPING SERVICE
on 700-17, 750-16, 700-18, 600-20, 650-20, 700-20, 750-20, 825-20, 900-18 and all passenger tires. We have 7 molds, all steam operated with high pressure curing tubes. Same method as used by tire manufacturers
New Tires and Tubes - Recapping - Vulcanizing
WARREN TIRE SERVICE
Phone 3010 2 Market St. Warren, Pa.

BUY WAR BONDS

Popular with Everyone!

• Fort Pitt Beer is going lots of places these days... in fact, all over the world. That's why you may find that you can't always get Fort Pitt when you ask for it. But shortages are usually temporary. When you can't get Fort Pitt Beer, please remember that someone, perhaps a friend far from home, may be getting a lot of pleasure from a glass of refreshing Fort Pitt Beer.

FORT PITT BREWING COMPANY, PITTSBURGH, PA.

FORT PITT BEER

EAST HICKORY

East Hickory, Aug. 28—Members and friends of the Ladies' Aid Society are planning to meet at the Hall, next Wednesday, Sept. 6, at noon, for a tureen dinner and social hour to follow.

Alva Amsler formerly of Kellettville, who has been at Camp Wheeler, Ga., since his induction, has arrived at his home at Clarendon, for a ten day furlough with his family. They visited Saturday at the home of his aunt, Mrs. Della Kribbs, and with his sister Ruth of Pittsburgh, who also is a visitor at the Kribbs home, and his aunt, they were guests at the Ray home at Wilig Hill. Mr. and Mrs. Davis Kessler of Pittsburgh and Mr. and Mrs. Harry Fox of Oil City, called too, at the Kribbs home.

Mr. and Mrs. A. C. Ryan left for their home at Philadelphia after visiting with their former neighbors, Mr. and Mrs. A. W. King.

Mrs. Sally Schwab of Jamestown, N. Y., returned here to visit with old-time neighbors, and stopped with the C. M. Howe family.

Miss Mary Howe, employed at Warren was at home with her parents for the weekend.

Miss Minnie Dunham of Endeavor, is stopping for a time at the L. E. Buck home. Mrs. Esther Urahn, was in Warren Monday to see her daughter Patty who is in Warren General Hospital after an appendicitis operation.

Mrs. Fred Jackson was admitted to Warren General Hospital Sunday evening for surgical treatment Monday morning. Weekend callers at the Jackson home were Mr. and Mrs. E. L. Bennett and daughters of Richburg, N. Y., and Mr. Albert Jackson of North Warren.

DON'T NEED WATER

In the desert country, many animals never drink water. Their need for moisture is supplied by chemical action in their digestive tracts, which turns most of their starchy foods into water.

Fair Chairmen Announced at Youngsville

Youngsville, Aug. 30—As the time draws near for the opening of Youngsville Community Fair next week, Sept. 7 to 9, interest deepens in the names of those who head the various departments and committees of the Fair. It has been necessary to make a few changes since the fair book was issued.

W. D. Ward is in charge of the draft horses which include those teams which compete in the pulling contests. Henry Ward, chairman of cattle and swine. Other chairmen are as follows: Leonard McMillen, sheep; Ray Bull, rabbits; John W. Carr, poultry; Joe Leftik, field crops; Peter Senchuk, vegetables; Robert Bower, fruit; Thomas Inter, miscellaneous; Jesse Sudul, shop exhibits; Richard Long, County Fair F. F. A. Projects; Mrs. James Hamilton, cut flowers and plants; H. L. Blair, rural school display; Gertrude Ostroski, supt. with Mrs. Maud Beckenbach of baked goods; Mrs. Nellie Martindale, canned goods; Mrs. Glenn Sitler ,clothing and needlework; chairman of handicraft is to be announced; Miss Gertrude Ostroski, supt.; Mrs. Thelma Prendergast, chairman of 4-H clothing exhibits; Mrs. W. N. Finlan, county Grange exhibits; There will be four prizes of $40, $35, $30, $25. All others $10.

R. L. Albright has charge of the County Poultry Judging in rings, with a banner for the highest rank team in the county and individual prizes of $5, $4, $3, $2 and $1 respectively.

James H. Frantz and Edward B. Day are co-chairmen on the Horse Shows of September 8th and 9th with thirty-four classes.

The Brokenstraw Garden Club is offering three prizes for flowers arranged in vases suitable for a dining room table, with special reference to an artistic arrangement.

WIN ONE CLASS REUNION

At the recent Win One Class reunion of the United Brethren church held at the home of Mr. and Mrs. Earl Brown with Mrs. Lyle Brown, co-hostess, several former pastors were back for the occasion.

The Win One Class was organized by Rev. R. W. Driscoll and has been a successful group religiously and socially. A fine luncheon was featured and a delightful time reported. About thirty-five members were present and the following former pastors were back with members of their families, Rev. and Mrs. R. W. Driscoll and daughters, Gladys and Helen, of Rapids, N. Y.; Rev. and Mrs. O. E. Shaeffer, of Erie; Rev. and Mrs. Earl Mattison and daughter, Ruth of Port Allegheny, N. Y.

MANY INTERESTED IN MISSIONARY ADDRESS

All of Youngsville churches were represented in the large audience present Monday evening at the Missionary address given by Mrs. Raymond Archer, of Long Island, N. Y. Mrs. Archer and husband have spent nearly thirty years in Malaya and the near islands of Sumatra, Java and Borneo. She told of war conditions and of missionary work carried on under great difficulties.

She had many pictures, costumes and curios from these lands. Musical feature of the evening was a solo by Miss Dorothy Youngquist and a song by the Junior Missionary Society of the church with Mrs. Carlson as accompanist.

Mrs. Archer left Tuesday morninf for her home of the present time in Long Island. She was one of the speaketrs at the Chautauqua Institute of World Missions last week.

BRIEFS

Mrs. V. D. Smith returned from Findley Lake where she represented the local United Brethren church at the U. B. Conference She was accompanied home by Mrs. C. C. Johnson, delegate of the Pittsfield U. B. Church.

Mrs. Black of West Main street, enjoyed a gathering Friday of some of her friends from away which included Mrs. Virginia Black, Mrs. William Hillard, of East Hickory; Mrs. Merle Fitzgerald, German Hill; and Mrs. Joseph Codispoti, East Orange, N. J.

Guests this week at the Black home were Mr. and Mrs. Joe Douglas, of Marionville, and Mrs. Dewey Carpenter, of Pittsburgh.

The Methodist Woman's Society of Christian Service will meet Friday of this week in the church with Mrs. C. E. Anderson, leader. Some reports will be given of Missionary work and the new test book "West of the Date Linet" introduced.

Mrs. Willis Kinnear is head of the social committee.

Announcement is made that the W. C. T. U. will meet Friday, Sept. 22, with Mrs. Arthur Briggs.

Labor Leaders Meet Eisenhower

American labor leaders on European war zone tour meet Gen. Dwight Eisenhower at his headquarters in France. Left to right they are: Sherman Dalrymple, United Rubber Workers president; Frank Fenton, A. F. of L. national director; General Eisenhower; R. J. Thomas, United Auto Workers president, and Albert L. Wegener, assistant to the president of the International Brotherhood of Electrical Workers.

LUDLOW

Ludlow, Aug. 29—The Reverend Nordgren, of Kane, officiated at the Sunday service of Moriah Lutheran using as his sermon topic, "Words Used and Their Revelation of Character and Heart". He substituted in the absence of the Vice Pastor Nelson of Wilcox, who is on his vacation. Rev. Nordgren read a letter of acceptance to the Ludlow and Sheffield pastorates. Beautiful vases were in place in the alter for the first time as given by the family of Mrs. John L. Peterson in memory of the late Mr. A. W. Peterson. Music was given by a trio composed of Mrs. Emil Nelson, Mrs. Walter Cox and Mrs. Carl L. Swanson. The regular services will be held next Sunday with Rev. Nelson resuming the vice-pastor's duties. Announcement was made of Luther League meeting to bet held on Thursday evening of this week.

The regular Sunday vespers were held in the Mission Church with the Reverend Wilbert Nyline present. Announcement was made of the Ladies' Aid to be held on Thursday evening.

COMMUNITY

The Red Cross is active again after the infantile quarantine was removed. Mrs. Adolph Johnson has announced the receipt of 7500 bandages and urges workers to complete them as soon as possible. The rooms are open Monday, Tuesday, Wednesday and Thursday evenings and every Thursday afternoon. Organizations often choose other afternoons to work in addition to other timet spent theret.

Mrs. Carl Swanson entertained on Wednesday evening of last week in celebration of her birthday. There were several out-of-town guests including Mrs. Clair Gardner and Mrs. Eugene Huber, of Union City, Mrs. Frank Holloway, of Dayton, Ohio, Mrs. Maurice Palmer recently of Jackson, Miss., Mrs. Robert E. Olson, of Coatesville, Pa.

Mrs. Wm. Hanson was hostess at an afternoon tea to many friends and relatives on Thursday, the day being her birthday. Out-of-town guests were: Mr. and Mrs. Arthur Hanson and children, of Warren, Mrs. Milton Erickson, of Arkansas, Mrs. Robert E. Olson, of Coatesville, Mrs. Frank Holloway, of Dayton, Ohio, Mrs. Clair Gardner and Mrs. Eugene Huber, of Union City, and Mrs. Maurice Palmer.

The Reverend Robert E. Olson, son of Mr. and Mrs. G. A. Olson, and family returned to Coatesville on Friday where he will bring his pastoral service with that community to a close before moving to Pittsburgh in early October. The Olsons spent Tuesday of last week in Pittsburgh making preparations prior to moving there. They were accompanied by their two children and Mr. and Mrs. C. W. Swanson, parents, of Mr. Olson. Rev. Olson is a pastor of the United Lutheran church.

School children are looking forward to the opening of schools. Miss Elizabeth Hess, of State College and a graduate of Lebanon Valley College was a Ludlow caller this week. Miss Hess is the newly chosen music teacher. Miss Macie Johnson of Erie is in town settling her apartment. Miss Johnhas been a teacher here fo rtwo years in the high school.

Mr. and Mrs. Charles A. Hoover had as guests on Tuesday and Wednesday, Pfc. and Mrs. Garner Heasley. Gertrude Heasley and Mrs. Raymond Gilman of Clarion. Private Heasley has just returned from eighteen months service in North Africa and is now on a thirty-day furlough. They spent Wednesday evening and Thursday with Mr. and Mrs. David Miller of Warren.

Seaman 2/c Charles Keim, of Bainbridge, Md., visited his grandparents, Mr. and Mrs. August Olson, over the weekend. He is the son of Mr. and Mrs. Harry Keim, of Warren who were also at the Olson home. Mr. and Mrs. McElwain of Pittsburgh, were also guests. Mrs. McElwain, the former Marie Olson, and her small son, Kenneth have spent the summer in Ludlow. The McElwains left on Sunday for [illegible], Ohio, where they will make their future home.

PERSONALS

Mr. and Mrs. Jelmar Mattison, had the following guests on Sunday: Mrs. Eldon Anderson and Miss Grace Mattison, of aKne, Mr. and Mrs. P. A. Anderson and daughter, Dorothy, and Mr. and Mrs. Siegfried Anderson and daughter, Joyce, of Kane, Dr. "Jack" Kirkpatrick, of Johnsonburg, Miss Lucille Anderson, of Mt. Jewett, and Mr. and Mrs. Victor Anderson, of Jamestown.

Mrs. Don Phillips and son, Scottie, of Jamestown were weekend guests at the home of Mr. and Mrs. Axel K. Anderson.

Mr. and Mrs. R. L. Thomas of Tidioute, and their grandson, Carl Thomas, Jr., of Dubois spent Sunday at the home of Mr. and Mrs. Emil Nelson. Mrs. C. A. Anderson of Warren had been a guest at their home during the week.

Mr. Wm. Gunderdson, of Brooklyn, returned to the home of Mrs. Adolph Swanson after having been a patient in the Summit Hospital during the week. Mr. and Mrs. Gundardson have been summer guests at the home of Mrs. Swanson, mother of Mrs. Gundardson.

Miss Marie Nelson, of Bradford, Reynold Nelson of Erie, and Mr. and Mrs. Paul Bloomquist, of Kane, were guests at the home of their parents, Mr .and Mrs. Frank Nelson, during the weekend.

Mrs. Frank Holloway and daughter, Ella Marie, of Dayton, Ohio, returned to their home after several weeks visit at the home of Mr. and Mrs. G. A. Olson. Mrs. Edwards of Buffalo returned to the Olson home on Thursday after spending a few days in Buffalo,

(Turn to Page Eight)

"WE'D RATHER SAY YES"

We don't like to tell people that they'll have to wait to get a home telephone. We'd much rather say "yes" to requests for service. That's the way it used to be.

But the needs of war have first claim on available telephone equipment and on telephone manufacturing facilities and manpower. Delays in filling civilian orders just can't be helped.

All of us telephone people sincerely appreciate the co-operative understanding being shown by the many thousands who are waiting their turn to get service.

THE BELL TELEPHONE COMPANY OF PENNSYLVANIA

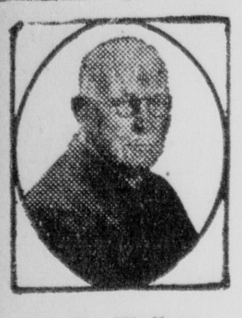

S. E. Walker
Founder

WARREN TIMES-MIRROR

Published every evening except Saturday and Sunday at The Times Building, 205-207 Pennsylvania Avenue, West

THE TIMES PUBLISHING CO. (INCORPORATED)

W. A. Walker, President and General Manager; Ed C. Lowrey, Editor; N. G. Walker, Secretary and Treasurer.

Fred A. Kimball, Inc., 67 West 44th Street, New York City, Foreign Advertising Representative

Rates of Subscription

Published every day except Saturday and Sunday. By carrier, in advance, $7.50 per year or 20c per week; by mail, First and Second Zones, $5.00 per year; all other zones $7.00 per year. Alaska, Cuba, Porto Rico, Mexico, Panama Canal Zone and the Philippine Islands, $7.50 per year.

In foreign countries (including Canada) within the International Postal Union, other than those named above, subscription, post paid, $7.50 per year.

The Associated Press is exclusively entitled to the use for republication of all news credited to it or not otherwise credited in this paper and also the local news published herein. All rights for republication of special dispatches herein are also reserved.

Entered at the Warren, Pa., Post Office as Second Class Matter, Under Act of March, 1879.

NATIONAL EDITORIAL ASSOCIATION 1944 Active Member

WACS DESERVE CREDIT

According to officers from Erie who were in Warren Tuesday seeking enlistments the county is sending girls into the Women's Army Corps at the rate of about two each week. This is considered a most commendable showing and reflects much credit upon the capable young officers who have been making periodical visits to the community this summer.

In the two years since the creation of the Women's Ar-

In the two years since the creation of the women's Army Corps, the women have been so fully absorbed into the army of the United States that the name "WAC"—used to designate an individual in the corps—is no longer appropriate.

Since the name "WAC" was born of an abbreviation of the corps initials, it is not descriptive of a woman soldier who is wearing Signal Corps, Transportation Corps, Medical Corps, etc., insignia. It is now the Army—male and female. The Army is composed of officers and enlisted personnel; some are men, some are women.

It is not the WAC that needs women for the prosecution of this war—it is the army that needs womanpower to supplement manpower. It is not the WAC that women join—they join the Army, for duty with the Service Forces, Ground Forces or Air Forces. The Women's Army Corps itself exists only as a means of recruiting, inducting, training and assigning women to the Army branch which can best utilize their special *skills.*

In General Marshall's own words, "The Women's Army Corps is an integral part of the Army of the United States, and its members, who are soldiers in every sense of the word, perform a full military part in this war.

"In view of the urgency of the present world situation, enlistments of women in the military service should take precedence, in my opinion, over any responsibility, except imperative family obligations.

"When the war has been won, the women in the Army will march shoulder to shoulder with the men in the great victory parades which will celebrate the return of peace to the world."

GERMANY AFTER DEFEAT

The speed with which the Allied mechanizetd forces are advancing and cutting the Germans to pieces in France, in a warfare of amazing fluidity, is impressing observers with the possibility that the retreating Nazis may arrive on their own frontiers in such disorganized state as to precipitate choas within the Reich.

This idea fits with the fear among military leaders in Washington that Hitler and his captains may find refuge in neutral countries. It's a year since the Allies asked neutrals not to give sanctuary to these war criminals, and the subject may be raised with them again now.

Should Hitler and the other Nazi leaders flee in the face of military disaster, it would create an unprecedented situation. The vast German public would have little organization and no head, for the dictator and his personally appointed aides are the sole government over a people who are so utterly regimented that they have no will of their own.

Just suppose that on top of this the disorganized armies should retreat into Ger•nan and carry on the fight in separate units under fanatical Nazi officers—and that's envisaged by some observers. You'd have a fine keg of kraut. There would be no armistice day, but the Allied forces would have to go in and clean a mighty dirty house.

The above isn't a prediction. It's a possibility.

While Warren thus far has escaped any outbreak of infantile paralysis, health officials are to be commended for taking a precautionary measure by waiving the vaccination rule for beginners for sixty days. In the meantime all citizens should observe the suggestions printed on another page as a measure to help avert an outbreak here.

Let's keep cool over the coal situation. When winter comes it will be time to get hot about it.

Products of the Victory Gardens are moving rapidly into the Victory vegetable cellars.

T-H-O-U-G-H-T-S

Be strong and of a good courage; be not afraid, neither be thou dismayed; for the Lord thy God is with thee whithersoever thou goest—Joshua 1.9.

* * *

Courage—an independent spark from heaven's bright throne,
By which the soul stands raised, triumphant, high, alone.
—Farquhar.

"Yah, Und Den It Happened, Dot's All!"

YEARS AGO IN WARREN

Interesting Items Taken From The Warren Evening Times

In 1924

Robert Tribble, of North Warren, has enlisted in the U. S. Cavalry and leaves soon for San Antonio, Texas, where he will undergo training with one of Uncle Sam's units.

Testing of herds in the vicinity of Sugar Grove and Youngsville for TB has been stopped by order of the state vetinarian. The farmers of those districts objected to the tests being made.

Last night was the coldest that has been reported this summer. The mercury in the thermometer at the Pennsylvania Gas Station registered 40.

By an almost unanimous vote the residents of Columbus Borough have decided to go back to the township plan of government.

Rev. Charles Greer, a first tripper with the Deerhorn Club into the fastnesses of Canada was the first of the men to land a fish He brought in a fine muskie.

In 1934

Coach Moore, of Youngsville, announces that he will have a good team in the field this year and that he has more candidates out for the team than have been out in many years.

Rumors have been current from Sheffield for several days that the tannery was about to be placed in operation. Dave Ritchie states that so far he has received no orders from headquarters.

Reports received in Warren by the Motor Club state that the Lily Pond crossing, scene of many accidents, is to be improved and made safer. Telephone poles will be moved and some filling done.

Warren's independent football team this year will again play under the name, Hyvis Oils. They are lining up men and from all indications will again have a fast team.

In a drive through the Parish Duhring section of the Allegheny National Forest it is noted than many camps are being built. One near Straight's run will cost in the neighborhood of $5000.

BIRTHDAYS

TOMORROW'S BIRTHDAYS
Maurice B. Snelding
Richard C. Wilkins
Lucille Nero Durlin
Marion Ludwick
Deane Nelson
Mrs. M. J. Goodwin
Grace Ruhlman
Charles F. McNeal
Jonas Venman, 1853
Louis Clair Benedict
Ethel Mary Gregerson
Bernard Bloom
Richard Valone
Frances Erickson
Elizabeth Lynette Bathurst
Mrs. Ruth Sadler
Mrs. Susan Jerman, 1848.
Mrs. Ernest Oviatt.

LAWYERS FIX RATES

The Erie County Bar Association has adopted a complete schedule of new rates covering fees for all manner of legal work, particuarly those having to do with settlement of estates, transfer of real estate, and covering other court processes. All attorneys of the county are pledged to hold strictly to the new rates, it is understood. The schedule takes effect immediately, list of the rates having been placed in the hands of all lawyers of the county.

The Army Air Forces, which numbered 21,56 officers and men in 139, increased its personnel to 2,385,000 in January, 1944.

Health Officials Waive For Sixty Days Vaccination Rule

Many younger school children in Warren borough and surrounding localities will be affected by a Board of Health suggestion offered in connection with the spread of the polio epidemic in nearby county sectors.

Ordinarily, children entering school for the first time in September are asked to bring with them at the time of registration a certificate of successful vaccination, signed by their family physician.

Since parents are asked by health authorities to avoid all unnecessary operations, including tonsilectomies, it has been decided to waive the vaccination certificate rule and allow these to be postponed 60 days after the opening of schools.

Dr. E. S. Briggs, school physician and county medical director, offers these suggestions in the name of the Board of Health:

1. Avoid all public gatherings.
2. Avoid unnecessary gatherings. (The country around Warren has many cases of polio—don't contact them if you can avoid it).
3. Stay out of public swimming pools unless the water in the pools is treated chemically.
4. Avoid all unnecessary operations—such as tonsilectomy. Vaccinations may be postponed 60 days after the opening of schools.
5. If child is taken ill call a physician. An early diagnosis is important.

Warren Young Men Urged To Join Up With Army Air Corps

Warren has been lagging lately in enlistments for the Army Air Corps. Enlistments for this type of service are still open to young men between the ages of seventeen and eighteen. Men of this age can enlist in the Army Air Corps Enlisted reserve and will not be called for duty until after their eighteenth birthday. If their schooling is not complete they will be allowed up to six months to finish their schooling. Men accepted for enlistment will be assigned to air crews as pilot, navigator, bombardier, or gunner. This affords the man a choice of the service he desires. If he is inducted in the regular manner after his eighteenth birthday he may be assigned to any branch of the service and not to the arm of his own choice.

Men interested in this type of enlistment may contact Lieut. V. C. Burkhard of the Civil Air Patrol at the Court House Wednesday evenings between seven thirty and nine thirty or by phone at 1921.

On Thursday Aug. 31 Capt. Walter Steurnagle of the Army Air Corps will be at the Armory between 7 and 9 p. m. to interview candidates for enlistment. It is hoped that there will be a goodly turnout of young men interested in the Air Corps to discuss the matter with Capt. Steurnagle.

Some Changes Made By U. B. Conference

Several changes of interest locally are noted in the annual stationing report of the United Brethren Erie Conference, presented at the 83rd annual session held at Camp Findley, Findley Lake, N. Y., August 23-27.

As previously announced in these columns, Rev. R. H. Eggleston returns to Warren to begin his second year of service. Rev. C. M. McIntyre, at Youngsville for the past three years, is transferred to Riverview church in Buffalo, N. Y., and will be succeeded by Rev. J. L. Strong, of Frewsburg, N. Y.

Another county change is the transfer of Rev. Eugene Donelson from Chandlers Valley to Rew, to be succeeded in the county charge by Rev. H. H. Atkins, of Farmers Valley, N. Y.

Rev. H. F. Reagle comes from Rew to succeed Rev. Byron Berry at Bear Lake. The latter, son of Mr. and Mrs. Charles Berry, of this city, was sent to Millport, Pa. Rev. Rodger Morey, who has just completed his work at Bonebrake Seminary at Dayton, O., succeeds Rev. Strong at Frewsburg .

Friends will be interested, too, in the transfer of Rev. C. E. Dibble formerly of Warren, from Degolia to Hartfield, N. Y., and in the return of his son, Rev. Donald Dibble, fromerly located at Youngsville, to Buffalo First church. Also formerly of Warren, Rev. H. L. Morton has been transferred from Erie Conference and is doing mission teaching in New Mexico. Rev. Ethan Leslie, immediate successor to Rev. Eggleston in the Warren church, was returned to West Branch.

Elks Alleys Will Open Saturday

The bowling committee has sent out cards to prospective bowlers in the league urging that they be filled out and mailed back immediately.

Plans have been completed to open the alleys Saturday, September 2 and Tuesday, Thursday and Saturday evenings thereafter until league competition begins.

In order that plans may be made prospective bowlers are urged to return cards by August 30th.

AT THE HOSPITAL

Visiting Hours:
2:00 to 3:00-7:00 to 8:00 p. m.

Admitted Tuesday

Kathryn Urbanski, 558 Crescent Park.
Arthur Mahaffy, 438 Pennsylvania avenue, west.
Lawrence Werner, Russell.
Mrs. Gertrude Hatch, Warren RD 2.

Discharged Tuesday

Lee Griffin, 5 Grant street.
Mrs. Victoria Suppa, Irvine.
Donald Hultman, 510 Lexington avenue.
Mrs. Natalie Brooks, 11 Rollins street.
Mrs. Sara James, Pittsfield.

What's New In Home Economics

Use Only High Quality Lima Beans to Freeze

It is easy to prepare lima beans for freezing and the frozen product is delicious. Homemakers in Warren county who have facilities for freezing foods should allow space for some lima beans, remands Mrs. Prendergast, home economics extension representative.

The best varieties of lima beans for freezing are the Fordhook (bush bean) or the King of the Garden (pole bean).

Select beans that are at the right stage of maturity for eating. The frozen product will be no better than the beans in their original state.

Shell the beans, discarding the imperfect ones. Sort the beans according to size and take out the large white beans for separate packaging. Blanch the beans in boiling water, 1½ minutes for small beans, 2½ minutes for large beans. Cool the beans promptly in running or ice cold water and drain.

Pack the cool beans into suitable containers, filling to within a half inch from the top. This headspace allows for expansion while freezing. Label the packages and freeze promptly. If they cannot be taken to the freezer at once, keep the package in the coldest part of the refrigerator or pack them in crushed ice.

Frozen lima beans may be cooked as fresh ones, says Mrs. Prendergast. Remove beans from container and drop into boiling water, slightly salted. Use 1 cup of water to 1 pint of beans. Cook beans until tender, season, and serve at once.

The profit margin before taxes in World War I was 11.9 per cent. In 1943, it was 7.7 per cent of

FOUR YEARS AGO TODAY

By the Associated Press

Aug. 30, 1940—Germany, acting as "arbiter," compels Romania to cede half of disputed province of Transylvania to Hungary.

CUPID'S CASTAWAY

AP Features

by MARTHA PREWITT

Chapter 22

DI PEERED at Lucky's strained face through a cloud of cigarette smoke. "Melodrama—sheer melodrama!" she cried. "Joe threw his glass down on the Sea Urchin's perfectly good tiles and shouted, 'I ought to shoot myself!' That was dandy! Then he rushed out—"

Lucky was leaning toward her. "Joe—Joe said he ought to shoot himself?"

"Yes. And I think he's got something—"

"He keeps a pistol on board! I've seen it!" She swung toward the closet, jerked at the door.

Di asked, "Would you mind telling me what you're going to do?"

Lucky struggled hurriedly into a blue robe. "I'm going down there to see if he's all right."

"Like that? To a man's boat?"

Lucky pulled the robe together with trembling fingers and tied the sash. "I certainly can't take time to dress!"

"Do you realize it's after two o'clock? What will people think?"

Lucky's eyes were blazing. "You'd stop to think what people would think—*now*? Well, I wouldn't!"

She opened the door. It slammed after her.

Di sat there on the bed a long minute. Lucky was a fool to do a thing like that. Suppose she ran into somebody leaving the dance. They'd think that she—

They? Thad! What would *he* think if he saw Lucky there in Joe's boat—at two in the morning.

The lines around her lovely mouth hardened. With a steady hand she reached for the telephone on the table beside her. To the night clerk, she said, "Connect me with Mr. Farrington's room, please. It's very important."

FIFTEEN minutes later an ancient taxi creaked down Bay Street, interminably it seemed to Di sitting rigid in the darkness. She stole a glance at Thad's tight-drawn profile. She hadn't known he'd be so upset over Lucky. It frightened her.

He turned toward her and said, for the fifth time since she'd telephoned him, "I still don't get why you think she'd go down to *Blue Dolphin* at this time of night—and without even going up to her room!"

Di's slender hands clenched on the frail white net of her skirt. If she'd had any idea it would be as nerve-wracking as this, she'd never had dared. But it had seemed so simple. Just to lead Thad along the dock toward *Blue Dolphin*, and in passing Joe's sloop, they'd see Lucky there—accidentally. It wasn't Di's fault that Lucky raced out in pajamas because she thought Joe might shoot himself. And if Thad took the scene for something else, that wasn't her fault either.

Suppose the whole thing goes sour? she thought. *Even if it works, supose Thad ever finds out what I've done?* Her uneasiness mounted as they neared the docks. She shivered involuntarily.

"Are you cold, Di?"

"N-no. Just worried. Though I'm convinced she went to *Blue Dolphin*. Maybe hoping to get some word of Joe. She's been so *frantic*."

"She knew he got in okay!" He was edgy with anxiety. "I told her tonight."

She said musingly, "You don't suppose—" and then broke off, letting her voice fall.

"Suppose what?" His tone was wary. He'd always been like that with her, never quite trusting her motives.

"Well, nothing really. Only it just occurred to me—" She stopped again as if uncertain about going on.

"*What, Di?*"

"Nothing. Only Lucky, being so fond of Joe—"

THAD said nothing.

She went on in a rush, "She might have decided on the spur of the moment to go down to his boat. Just to say 'hello'."

She waited uneasily while Thad considered that. Then he shook his head. "Not at this hour of the morning. If she'd wanted to see him, she could have suggested it while we were out driving."

"Yes. *Of course.*" She emphasized that last to give it a false sound. But if Thad heard, he made no sign.

A moment later the taxi coasted to the curb. The high squeal of the brakes ripped at Di's nerves. She wouldn't look down the dock. *Suppose Joe's sloop is dark? Maybe he left before Lucky got here? Or she may have taken him to Blue Dolphin on down the dock. Or got Cappy to help her sober him up.*

Thad leaned forward. "There's no lights on the schooner." Then, after a significant pause, "Joe seems to be up still."

* * * * * * * * * * * * * * * * *

Chapter 23

DI reminded herself that didn't prove anything, but she was trembling with expectancy when she got out. Thad told the driver to wait and they started down the long, ill-lit dock. Her heels clicked on the planks.

She walked on tip-toe then, glad Thad was wearing tennis shoes. With the splash of water against the piling, the constant creak and rattle of loose rigging on the boat, Lucky couldn't hear them coming. It would be better if she never knew they'd been here, *much* better.

The dock seemed endless. A dozen regrets and uncertainties flashed through Di's mind. *It's a lousy trick. And dangerous. But I had to do SOMETHING. He was falling for her. Tony, too. She can have Tony—and all his money. I'd rather have Thad. That's screwy. But he does something for me. I've GOT to have him.*

They were nearing the sloop. She could see the white blur of the topsides, the lean black line of the mast. The portholes were only yellow dots. They wouldn't be able to see in till they were astern where light shone through the open companionway, throwing a warm glow beyond the cockpit to the dock.

Thad walked quickly, silently, his eyes on the boat. Di held back. He didn't wait for her. He was at the sloop's quarter now. She held her breath till he moved on into the pale reflected light. He stopped.

She was afraid to look at his face. She moved up slowly till she stood beside him. Slowly, deliberately, she turned her head. She tried then to take in the scene as Thad would see it. She felt at one moment immense relief and a nagging sense of guilt. But stronger than both was triumph.

LUCKY sat on the edge of the narrow bunk. Above her head a kerosene lamp burned dully, heat waves shimmering over it. Joe was lying with his head on Lucky's knees. She bent over him, her hand on his shoulder, and she was talking to him, her voice a murmur so faint the words didn't reach beyond the room.

Di said, "Oh . . ." A soft intake of breath, and then, "I—I should have known!" as if she blamed herself.

She raised her brown eyes to Thad's face, but he wasn't looking at her. Or at the boat. He was staring at the black water beyond, his expressoin of incredulity shifting as she watched. Slowly his eyes hardened, his mouth stiffened, a mask of pain and disillusionment coming down over his features.

Di clenched her hands, whispered, "Don't be harsh, darling. Can't you understand, a child of nature, motherless—"

Down in the cabin Lucky had raised her head, listening. Di slipped her arm through Thad's, drew him back along the dock out of earshot.

He spoke only once. "Joe . . . Joe of all people!"

"Darling, you forget she's known him much longer than she's known you." She spoke quietly, though excitement was surging in her.

Thad nodded. His face was impassive now, but she knew that behind that woodenness was a deep hurt. She could play on that, use it while he was still too shocked to care what happened to him.

When they reached the taxi, she said gently, "Let's go have a nightcap somewhere, Thad. It'll buck you up."

He looked at her as if he were surprised to find her there. "A nightcap? Yes. Why not?"

He helped her in and sat beside her. She slipped one slender hand into his, comfortingly. His fingers closed over it with a gratitude that in Thad was pathetic. She smiled into the darkness, a secret pleased smile.

A FEW days later, Lucky encountered Tony Riddle. From the misty hurt caused by Thad's recent coldness toward her, Lucky remembered to thank Tony for something he had done:

"Joe told me you'd bought his sloop, Tony. I know it was in terrible condition after the storm. But it meant a lot to him, getting the money. You're swell to do it."

He shook his head. "I didn't do anything for Joe. You did." Poor Joe! He *had* been in a bad way that night, filled with remorse, and babbling to her the sordid details of his life. But not all of them. Even in his drunken ramblings he'd never mentioned Thad's name.

Tony said, "Joe's a good guy. And you've got him back in shape again. His own sister couldn't have done better."

She colored faintly and looked at her hands lying listless in her lap. His saying that meant more to her because Thad—Thad hadn't seemed to feel that way. She'd sensed, without comprehending it, that it was something to do with Joe that had made Thad so terribly different.

This morning at breakfast, when she'd said Joe was going on *Blue Dolphin* because *Liza'd* been sold, Thad had given her an odd look and had been about to speak. She'd seen it in his face and waited, glad to have whatever this was out in the open. But he hadn't spoken.

Di'd cut in with something trivial. Deliberately, Lucky thought. Di was always so smooth about things like that. Lucky wished she could be. Maybe if she'd been more like Di, she wouldn't have lost Thad. *Lost?* No! no!

To be continued

POLITICIAN

HORIZONTAL
1,4 Pictured politician
10 Gratuity
13 Excitement
14 Bird
15 Lyric poem
16 Distribute
18 Infants
19 Enemies
20 South America (ab.)
21 Dance step
23 Australian bird
25 Street (ab.)
26 Toupee
27 Urchin
29 Two times
31 Jumps
34 Rowing stick
35 Rodent
36 Iron
39 Admittance
41 Drink slowly
42 Plaything
43 Spain (ab.)
45 Grain
47 Male sheep
48 East Indies (ab.)
50 Sound
52 Urn
55 Finishes
57 Age
58 Tell
60 Lubricant
61 Spider's home
62 Makes speech
63 Route (ab.)

VERTICAL
1 Jellies
2 Plan
3 Witticism
4 Folio (ab.)
5 Skills
6 River (Sp.)
7 Fate
8 Otherwise
9 Biblical pronoun
10 Also
11 Roman date
12 Annoyance
17 Narrative poem
19 Noxious odor
22 Era
24 Unit of wire measurement
26 Telegraphs
28 Social event
29 Upper part
30 Conflict
32 Standard of value
33 Pigpen
37 Father
38 Enemy agent
39 Greek letter
40 Alaskan city
43 Boil slowly
44 Skin opening
46 Always
47 Network of nerves
48 Prepare for publication
49 Island
51 Grab
53 Winglike
54 Was seated
56 Neither
58 International language
59 Ells Scotch (ab.)

Answer to Previous Puzzle

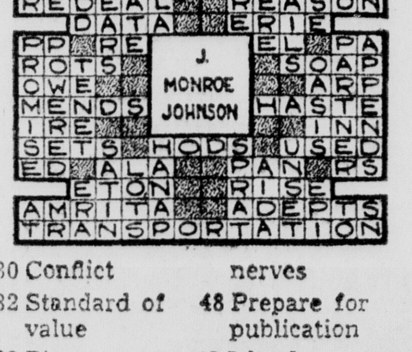

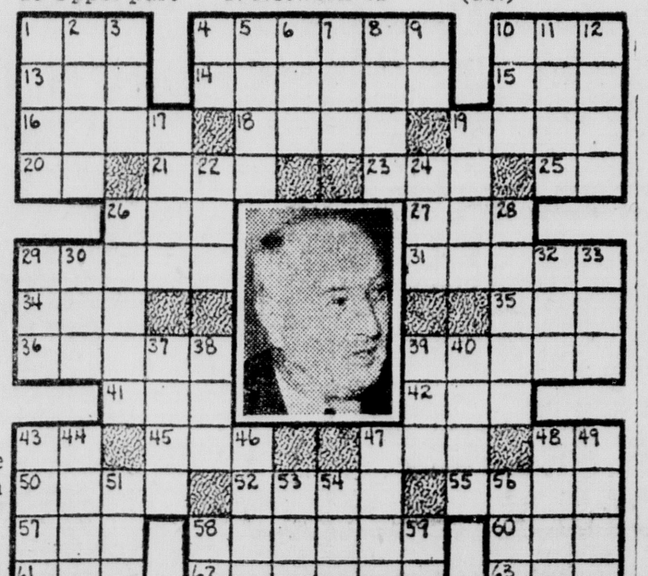

RADIO PROGRAMS

WEDNESDAY, AUGUST 23

Eastern War Time P.M.—Subtract One Hour for CWT., 2 Hrs. for MWT.

(Changes in programs as listed due to corrections by networks made too late to incorporate.)

5:30—Just Plain Bill, Dramatic—nbc
The Three Sisters Sing Songs—cbs
The Jack Armstrong Serial—blu-east
Marie Baldwin, Organist—other blu
Tom Mix, Cowboy Serial—mbs-basic
5:45—Front Page Farrell Serial—nbc
Wilderness Road, Serial Series—cbs
The Sea Hound's Serial—blu-basic
Dick Tracy in a repeat—other blu
Serial Series Superman—mbs-basic
6:00—News Report for 15 mins.—nbc
Quincy Howe and News Time—cbs
To Be Announced (15 m.)—blu-basic
Repeat of the Terry Serial—other blu
Prayer; Comment on the War—mbs
6:15—America's Serenade; Sports—nbc
Lyn Murray Chorus, Orchestra—cbs
Capt. Tim Healy's Stories—blu-basic
Hop Harrigan in repeat—other blu
Chick Carter, a Boy Detective—mbs
6:30—Jeri Sullavan's Songs Show—cbs
Jack Armstrong's repeat—blu-west
Volney Hurd News Time—mbs-east
Tom Mix Serial repeat—other mbs
6:45—Lowell Thomas & Newscast—nbc
World News and Commentary—cbs
Henry J. Taylor Comment—blu-basic
The Sea Hound in repeat—blu-west
Repeat Superman Serial—mbs-west
7:00—Mercer's Music Show—nbc-bas.
"I Love a Mystery," Dramatic—cbs
Scramble Amby, a Quiz Series—blu
Fulton Lewis, Jr., Comments—mbs
7:15—World War via Broadcast—nbc
John Nesbitt's Passing Parade—cbs
Volney Hurd and repeat—mbs-west
7:30—Carolyn Gilbert and Songs—nbc
Easy Aces, 30 m. Drama—cbs-basic
Lone Ranger, Drama of West—blu
Radio Newsreel from London—mbs
7:45—Kaltenborn and Comment—nbc
Dance Orchestra for 15 Mins.—mbs
8:00—Mr. and Mrs. North Drama—nbc
Red Barber and Allan Jones—cbs
Broadcast of News (15 minutes)—blu
Cecil Brown News Comments—mbs
8:15—Lum and Abner Serial Skit—blu
Nick Carter Detective Serial—mbs
8:30—Beat the Band, Quiz Show—nbc
Jean Hersholt and Dr. Christian—cbs
Family Drama, "My Best Girls"—blu
Guy Lombardo and Orchestra—mbs
8:55—Five Minute News Period—cbs
9:00—Alan Young and Variety—nbc
Frank Sinatra Wednesday Show—cbs
Joseph Dunninger's Broadcast—blu
Gabriel Heatter and Comment—mbs
9:15—Screen Test, Professional—mbs
9:30—Mr. District Attorney Play—nbc
Jack Carson & Variety Series—cbs
Spotlight Bands, Guest Orches.—blu
First Nighter's Drama Series—mbs
9:55—Five Minute Story Teller—blu
10:00—Phil Harris Music & Quiz—nbc
Great Moments in Music, Conc.—cbs
Raymond Gram Swing Comment—blu
Royal Arch Gunnison Comment—mbs
10:15—Ted Malone from England—blu
Dance Music Orchestra 45 min.—mbs
10:30—The Colonel Puts on a Show—cbs
Pages of Melody from Buffalo—blu
11:00—News for 15 minutes—nbc-basic
The Music Shop's repeat—other nbc
News, Variety, Dance 2 hrs.—cbs-blu
Newsreel, Dance Orch. (3 hrs.)—mbs
11:15—Variety and News to 2 a.m.—nbc

Rain falls on Brest about 200 days of the year.

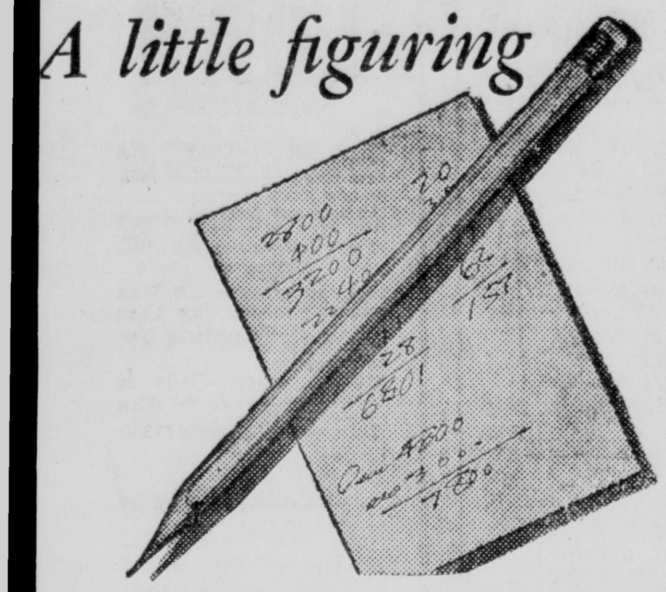

A little figuring

MAY SAVE YOU A LOT OF MONEY

MORTGAGES are not all alike. One may cost a good deal more than another. So why not do a little figuring? Come in and let us outline a mortgage plan that we feel will best meet your needs. Then compare our figures with your present plan, or any other. If you plan to buy a home, or refinance a present mortgage, get our figures first.

Ask *First* at Warren Bank and Trust Co.

Society News

BUSH FAMILY HAS ANNUAL REUNION

The eighth annual reunion of the Bush family was held August 27 at the home of Mr. and Mrs. Elwin Bush, Tidioute, with 44 relatives and friends present from Klondike, Vrooman, Grand Valley, Titusville and Tidioute. A chicken dinner was served at two o'clock and music for the occasion was provided by William Proper, Ora Muir and Lyle Proper. It was voted to hold the 1945 reunion on the last Sunday in August at the home of Mr. and Mrs. Rayman Bush, Tidioute.

FAREWELL PLANNED FOR THE McINTYRES

A farewell party will be held in the Youngsville United Brethren church at 6:30 p. m. Friday for Rev. and Mrs. Charles M. McIntyre and family, who are leaving to take up a new pastorate at Riverview United Brethren church in Buffalo, N. Y.

All members and friends of the church and Sunday school are cordially invited and each one is asked to pdovide tureen and sandwiches.

BOROUGH TEACHERS CHANGE THEIR PLANS

The Warren Borough Teachers Association has changed the plans for its picnic next week and will gather at the high school at 5:30 p. m. Tuesday for dinner. The president, Miss Milliteen Kopp, asks that those who have not sent in reply cards will do so no later than Saturday of this week, so that dinner arrangements may be concluded. Replies may be sent to Miss Kopp or to Robert R. Young.

SORORITIES DISBAND

At a meeting held Tuesday evening at the home of the Misses Barbara and Mary Johnson, the Phi Zeta Chi Sorority voted to disband its organization.

Meeting at the home of Harriet Thomas the same evening, the Sigma Tau Delta Sorority cast a similar vote.

ANNOUNCE ENGAGEMENT

Mr. and Mrs. Raymond G. King, 16 Madison avenue, announce the engagement of their daughter, Donna Mae King, to George Nosel, seaman first class stationed at San Francisco. Mr. Nosel is a son of Mrs. Helen Nosel, of this city.

CHOIR REHEARSAL

Members of the Grace M. E. choir are reminded that there will be a rehearsal tomorrow night, Thursday, at 7:30 o'clock at the church.

Grange News

GRANGE PLANS BOOTH AT FAIR

Brokenstraw Grange at Youngsville is making plans for a booth at the Youngsville Fair on September 7, 8 and 9th and all of its members wishing to contribute anything in the line of farm and garden produce, or fancywork, are asked to have their articles at the booth as early as possible on Thursday morning, the 7th. This is necessary that the things may be arranged by the committee for judging on Friday morning. The grange's fair committee asks that all cooperate in sending articles so that the booth may be a success and in line for first prize.

F. F. I. ORGANIZING

London, Aug. 30—(AP)—Members of the French Forces of the Interior in Paris are being formed into an infantry battalion, the Paris radio said today, and will be incorporated as rapidly as possible in Brig. Gen. Jacques Leclerc's regular army units. Other military formations are being recruited from the FFI in province and Brittany, the broadcast said.

Personal Paragraphs

Miss Mary Schafer, of Erie, who has joined the Cadet Nurses Corps at St. Vincent's Hospital, has been visiting her sister, Mrs. Earl Laih, Russell street, this past week.

John Thompson has returned to his employment in Buffalo after spending the weekend with his family, 26 Linwood street.

Mr. and Mrs. Frank Buffington, of Pittsburgh, are visiting at the Elmer Day home in Russell.

Steve Gagliardi, of Punxsutawney, is here to visit at the home of his brother, Fred Gagliardi, 510 Hazel street.

Mrs. Orville L. McCool, of Carlsbad, N. M., is spending several weeks with her parents, Mr. and Mrs. Harold Dietsch, Canton street.

Mrs. Harry Ferguson, 14½ Jefferson street, is home after spending two weeks with her husband, Seaman First Class Ferguson, at Cape May, N. J.

Mrs. Victoria Suppa, of Irvine, brought to Warren General Hospital some days ago for treatment of injuries received in a fall at her home, has been taken to Hamot Hospital in Erie for further care.

Lawrence Knapp, of New York City, is arriving this evening to spent a few days vacation with his parents and friends,

Mrs. James U. Bailey and small daughter, Christopher, left Monday evening for Cleveland, Ohio, to visit Dr. and Mrs. J. R. Stacey. From there they will go to Columbus to spend some time with Mrs. Roy Mallory. Mrs. Baley is the former Mari Langhans and has been visiting her parents, Mr. and Mrs. A. M. Langhans, Crescent Park, for the past six weeks.

Mrs. Natalie Brooks, 11 Rollins street, has been discharged from Warren General Hospital and taken to Buffalo for further treatment.

Linda Sleeman, three year old daughter of Mr. and Mrs. Jack Sleeman, Clarendon, was brought to the hospital Tuesday for treatment of a large, ragged laceration and a smaller cut in her right lower leg, received when she fell on a piece of glass in the basement of her home.

Mrs. Hjalmar Johnson and daughter, Thelma, of Cleveland Heights, O., are guests for the week of Mrs. Ethel Callard, 8 Madison avenue.

TIMES TOPICS

GLADE SCHOOL SCHEDULE

The Irvindale school in Glade township will open Tuesday, September 5th. Announcement is made that the bus schedule will be as usual the opening day.

GO TO LANCASTER

Virgil "Slip" King, manager of the Warren Airport, left yesterday afternoon for Lancaster to attend a meeting of the Pennsylvania Aviation Trades Association. He was accompanied on the trip by L. E. Linder, county sheriff.

ODD LAMP EXHIBIT

Another interesting exhibit appears in one of the Liberty street windows of the Warren National Bank this week, in the form of two homemade lamps. These are the handiwork of W. H. Berry, who like Harry Shawkey, engages in making unusual pieces out of unusual wood, found hereabouts. The table lamp is a twisted piece of hard maple with a base of ash, and the floor lamp is a similar piece of soft maple with a yellow birch base, and both are odd, but attractive pieces for a camp or home.

New Regime Is Installed In Hungary

(From Page One)

Slovakia, the puppet state Hitler created immediately north of Hungary. Gen. Ferdinand Catlos, commander in chief of Slovakia's armed forces, appealed to the people to receive the Germans as Allies and obey "only government orders." Recent parachutist and guerilla activity have been reported in Slovakia.

Germany's increasingly worse position in the Balkans, plus the Allied advances in France, drew a gloomy broadcast review last night from Lt. Gen. Kurt Dittmar, Nazi propagandist.

Brest is one of the best ports in France, and is closest to the United States.

Offer good for limited time only. Hurry! Save money! Go to your grocer for Blue Bonnet NOW!

Yes, ladies, you'll certainly want to try BLUE BONNET and try it *now* when you can get it at *half-price!* What a bargain! And what a margarine! Such fresh, sweet, delicate flavor. "Simply delicious!" you'll say. Yes, once you try BLUE BONNET, you'll never be satisfied with ordinary, less delicious margarines again.

BLUE BONNET is so nutritious, too: Every fresh, sweet pound supplies 3,300 Food-Energy units—9,000 units of Vitamin A. A real food for growing youngsters, everybody! And so easy on points and money. *Especially* easy now while this half-price sale lasts. But it won't last long. Hurry! Go to your grocer *now!*

Limit: 2 lbs. to a customer. Offer good in Warren and vicinity only.

IN SERVICE

AT CAMP WOLTERS

According to word received today from Camp Wolters, Texas, the following men from this locality have arrived there to begin basic training as infantrymen: Gale L. Smith, son of Mr. and Mrs. Leslie P. Smith, 418 Pennsylvania avenue, east; Robert Neil Jensen, husband of Kathryn Elizabeth Jensen, 803 Fourth avenue; Walter Anders Stromdahl, 208 Terrace street; James Wilber Hultberg, son of Mr. and Mrs. Ernest Hultberg, Chandlers Valley; Norman Philip Huck, son of Mrs. Emmet P. Huck, North Warren; Lyman Clair Sherman, son of Mr. and Mrs. Lyman E. Sherman, Kinzua.

MANY DECORATIONS

Mr. and Mrs. Sam Salapek, Warren RD 3, have had word from their son, Pfc. Thomas P. Salapek, now in England, that he has been awarded the Good Conduct Medal; also wears the European Theatre of Operations Ribbon with two stars for major engagements; his station ribbon and an Oak Leaf Cluster.

PURPLE HEART

Mrs. Elmer Day, of Russell, has received word from her son, John, who is with the paratroopers in France, that he has been awarded the Purple Heart for wounds received in action. He is now out of the hospital and has returned to his outfit.

PURPLE HEART

Mrs. Vernon Nordine of the Nut Shop, has just received the Purple Heart medal which was awarded her husband, Pvt. Nordine for wounds received July 29 in Normandy. He has been in a hospital in England and is getting along nicely.

WAC IS PROMOTED

Mr. and Mrs. Charles Dutchess, 108½ South South street, have received word that their daughter, Sgt. Sigrid Dutchess, stationed in London, England, has been promoted to staff sergeant.

SERIOUSLY ILL AT CAMP DAVIS

Although details have not been learned, it is reported that T/4 Norman J. O'Connor, son of Mrs. George Wells, 20 Morrison street, is seriously ill in Camp Davis, N. C.

Mrs. Edward Lindsey has just received a V-Mail letter from her husband stating that he is somewhere with the Pacific fleet. After completing his boot training at Bainbridge, Md., he was transferred to San Diego, Calif.

Mr. and Mrs. James Chapel have had word from their son, Pvt. Leroy James Chapel, that he has arrived at Camp Swift, Texas, for training. He finished his basic training with an infantry unit at Camp Blanding, Fla., and was home on a 19-day delay en route before reporting to his present location.

Word has been received by Mr. and Mrs. Thomas Grillo that their son, Carl, stationed in New Guinea with a combat engineering battalion, has been promoted from corporal to sergeant.

TIMES TOPICS

HEALTH CLINIC

Keep the well babies well. Bring the babies or the children of preschool age to the Clinic in the City Building every Thursday, 2 to 3 p. m. Weight, height and examination free.

INJURED IN FALL

Ed Mansfield, of Tidioute, was brought to Warren General Hospital this afternoon for x-rays to determine possible fracture of one arm and hip, received when he fell from the roof of a building. Engaged in tarring the roof, he slipped in some manner and fell to a porch roof and from there rilled to the ground beneath.

RAF Armada Hammers At Baltic Ports

(From Page One)

were laid in enemy waters.

Up to 750 heavy U. S. bombers from Italy also struck yesterday in tactical support of Russian armies whipping through Romania by bombng Hungarian rail bridges and yards at Szeged and Szolnok and enemy barracks and trains moving through that threatened Balkan land.

Some of these planes flew into Czecho-Slovakia and bombed steel works at Moravska Ostrava, the largest plate rolling mill in Europe.

Flags were hoisted over Hawaii by the Spanish in 1555, the French in 1786, the Russians in 1814, and the British in 1843.

THOMAS PHOTOGRAPHY
SITTINGS OF CHILDREN AND GROWN-UPS
COMMERCIAL ARTICLES
COPYING - ENLARGING - PAINTINGS
418 WATER ST. WARREN, PA.

TAKING NO CHANCES

Seattle, Aug. 30—(AP)—Republicans aren't taking any chances of getting caught in the rain for Gov. Thomas E. Dewey's presidential campaign address Sept. 18. State Chairman Wilder Jones said the Seattle baseball stadium has been engaged for the evening address, with the civic auditorium also reserved—just in case.

Everybody reads the Times-Mirror.

Betty Lee
Sheer White Swan
HOSE
1.01

For Her You Hold Most Dear
Genuine Registered
Keepsake Diamond Ring
Nichols Jewelry Store
Opp. New Process Co.

Orders Taken For
Window Shades
Shades Turned
Draperies and Curtains Hung
TRY CRANE'S O-SO-EASY FURNITURE POLISH
B. W. Crane
10 East Wayne St.

U. S. NEWS
One Year $4.00 - Two Years $6.00
Phone 1177
Frances A. Langhans
16 Crescent Park

ADMINISTRATION NOTICE

Letters of administration on the Estate of Kathryn Pearl Stover of the Township of Conewango Warren County, Pa., deceased, having this day granted to the undersigned, notice is hereby given all persons indebted to said Estate to make immediate payment, and those having claims or demands against the same will present them to the undersigned, properly authenticated for settlement.

WARREN BANK AND TRUST COMPANY,
Administrator c. t. a.
Stone and Flick, Attorneys
July 22, 1944
Aug. 9-16-23-30-Sept. 6-13-6t.

ADMINISTRATION NOTICE

Letters Testamentry on the Estate of Nellie F. Bowen, also known as Ellen F. Bowen, late of Borough of Tidioute, Warren County, Pa., deceased, having been this day granted to the undersigned, notice is hereby given to all persons indebted to said Estate to make immediate payment, and those having claims or demands against the same will present them to the undersigned, properly authenticated for settlement.

Harry Joseph Cartmell,
Executor.
32 Main St., Bradford, Pa.
July 26, 1944.
Aug. 2-9-16-23-30. Sept. 6-6t.

SOME DONT'S FOR PIMPLES

Don't scratch — don't squeeze pimples—you may infect yourself. Don't suffer from itching or pimples, Eczema, angry red blotches or other irritations, when soothing Peterson's Ointment offers you quick relief. Makes the skin look better, feel better, 35c all druggists. Money back if one application does not delight you. Peterson's Ointment also soothes irritated, tired or itchy feet and cracks between toes. (adv)

Everybody reads the Times-Mirror

ADMINISTRATION NOTICE

Letters Testamentary on the Estate of George W. Schirck, late of the Township of Mead, Warren County, Pa., deceased, having been this day granted to the undersigned, notice is hereby given to all persons indebted to said Estate to make immediate payment, and those having claims or demands against the same will present them to the undersigned, properly authenticated for settlement.

Hazel M. Culbertson, Executrix.
R. D. No. 1, Clarendon, Penna.
Harold S. Hampson, Attorney.
July 27, 1944.
Aug. 2-9-16-23-30, Sept. 6-6t*

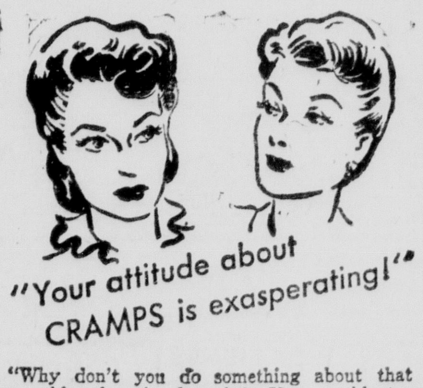

"Why don't you do something about that monthly functional pain? You could try Chi-Ches-Ters Pills. They work wonders for thousands of women!"

Chi-Ches-Ters do more than merely deaden simple menstrual pain. One ingredient tends to help relax muscular tension usually associated with periodic pain. An iron factor tends to help build up your blood. Best results are usually obtained if you begin taking Chi-Ches-Ters three days before your period. Get a 50¢ box from your druggist today.

CHI-CHES-TERS PILLS
For relief from "periodic functional distress"

STOP! STOP! STOP!
STOP sleeping in on Sunday morning and bring your family to Sunday School at 9:45 o'clock
SEPTEMBER IS RALLY MONTH
at the
CHURCH OF THE NAZARENE
Penna. Ave., East, and Irvine St.
Come Next Sunday and Help Us Reach an All-time Record for This Year
C. W. BLICK, Supt. REV. G. V. WOODS, Pastor

FOR YOUR EYES
we offer you a specialized service of examining and prescribing the proper correctives that will safeguard and strengthen your vision.
DR. WAYNE C. HELMBRECHT
Optometrist
Examination by Appointment
Cor. Second and East Phone 62

Free! This Week Only!

3 New Rose Dawn Plants

If You'll Send 25 Cents for Postage and Handling

To advertise our unique method of selling direct from nursery to you through the mail, we'll send you three well-rooted Rose Dawn perennial flower plants, ready to set out in your yard. These are the new flowers you have been hearing about through radio stations and the garden magazines of the country. They grow two to three feet high and bear loads of silver pink flowers from April to August. Fine for cutting or for yard decorations. Ideal planting time now.

We want you to have three of these plants to transplant in your yard, so you can see what strong, healthy flowers we raise. Formerly priced in our catalog at 30c per plant. Now you may have three selected two-year-old specimens for the cost of postage and handling, 25 cents.

Offer good this week only. Send your request, including 25 cents, to:

CLARK GARDNER
ROUTE 1, BOX 630 OSAGE, IOWA

FLATTERING HATS
3.95 - 4.95
Felts worn off the face or tilted forward
Black, Brown, Navy, Fuschia
Laura Clayton
203 N. Carver St.

Brown's SUPERBA
FINE SHOES FOR WOMEN
BROWN'S BOOT SHOP 342 Penna. Ave., W.
Warren's Popular Family Shoe Store

QUALITY

Suits for Men...$25 to $75	Lads' Slacks $1.74 to $7.94
Covert Topcoats $30 to $50	Lads' Coats $8.94 to $14.44
Smart Slacks $4.94 to $9.94	Lads' Jackets $2.94 to $5.94
Fall Hats....$2.94 to $7.50	Lads' Sweaters $2.94 to $5.94

J. A. JOHNSON

FALL TERM
Calls For Our Graduates Are Breaking All Records
Now is the time to get ready.
Are you worth a better job at better pay?
Graduates are needed both by business and by the government.
Our record for training and placing students is not surpassed by any similar school.
Day School Starts Sept. 5—Night Classes Sept. 7
Registrations should be made in advance
Office open this week until 8:00 p. m.
HOFF BUSINESS COLLEGE
Phone 527

SPORT NEWS

Brownies' Tailspin Appears Over As They Defeat Indians

By JACK HAND
(Asciated Press Sports Writer)

There was a suspicion going the rounds today that the St. Louis tailspin was over as the Brownies went into the final test of their last long road trip with a four-game lead and visions of happy harvest days ahead at Sportsman's Park.

Adding to Luke Sewell's peace of mind was the second place situation which had seen Boston, New York and Detroit in the runnerup spot in the last three days. The three contenders were having a tough time trying to decide which one was going to bear down on the Brownies, who have been staggering along the road losing 12 of 21 away from home games since Aug. 6.

Detroit appeared to present the main problem at the moment as Steve O'Neill had his Tigers in second place, two points ahead of Boston, and was scheduled to take on St. Louis in a rough and tumble "crooshul" series in the Brownies back yard this weekend.

The Tigers took over the runnerup spot yesterday as Dizzy Trout ran the show all by himself in shutting out Chicago, 7-0, while Boston and New York split. Trout ran his string of scoreless innings to 19, hung up his 22nd win and 8th straight but hogged the headlines by smashing his fifth homer with one on and adding a double and single to drive in five runs.

Boston and New York each popped up with a rookie find who proved he could win at least once in the big show. The Red Sox showed Clem Driesewerd from Sacramento, who stopped the Yanks with six hits to cop, 8-1 and Joe McCarthy countered with Floyd Bevens from Newark who turned the tables, 11-2 for an even break.

Bobo Newsom and Jesse Flores hurled Philadelphia to a double-barreled triumph over Washington, 3-1 and 11-4, recapturing fifth place and making it 8 out of 10 in the win column for the A's.

St. Louis rolled up an 8-3 night game margin on Cleveland with Denny Galehouse recovering from his recent losing troubles to grab his sixth over Specs Klieman.

The Cardinals continued to gun for the Cubs' 1906 record by notching victory No. 91 at Cincinnati's expense, 3-0. Ted Wilks upped his win record to 14-1, boasting the longest streak of the major league season at 11.

Chicago thumped Pittsburgh 15-4 behind Paul Derringer but the Pirates bounced back for a 5-4 verdict to square matters on Preacher Roe's six-hitter.

Dixie Walker took over the batting lead with three hits as Brooklyn shaded the Phillies, 2-1, and Mel Ott and Ernie Lombardi socked homers to help New York's Bill Voiselle grab a 4-2 victory over the Boston Braves.

Hopped Up

Enjoying his greatest year as Cardinals run away with third straight pennant is versatile Johnny Hopp, in thick of race for batting leadership with .344.

Last Night's Bouts

By the Associated Press

Washington—Ike Williams, 136, Brunswick, Ga., outpointed Jimmy Hatcher, 137, Lake City, S. C., (10); Tommy Mollis, 147, Baltimore, outpointed Ernie Miller, 141, New York (6).

Union City, N. J.—Mario Micelli, 149, New Haven, won by technical knockout from Angelo Meola, 143.P, New York (5); Milton Skyers, 142, New York, won by technical knockout from Julia Malavez, 140, Puerto Rico (4).

New York—Marvin Bryant, 161, Dallas, and Jerry Fiorello, 155½, New York, drew (8); J. C. Wilkins, 155¼, New York, knocked out John Owens, 158, Panama, (1).

Pittsburgh—Jose Basora, 158, Puerto Rico, knocked out Ossie Harris, 160, Pittsburgh, (4); Sammy Parrotta, 136, Pittsburgh, knocked out Miquel Arroyo, 138, Detroit (4).

The Standings

YESTERDAY'S RESULTS
National

Chicago 15, Pittsburgh 4.
Pittsburgh 5, Chicago 4.
Brooklyn 2, Philadelphia 1.
New York 4, Boston 2.

Standing

	W.	L.	Pct.
St. Louis	91	30	.752
Pittsburgh	71	48	.597
Cincinnati	67	51	.568
New York	57	66	.463
Chicago	52	65	.444
Philadelphia	48	71	.403
Boston	49	74	.398
Brooklyn	47	77	.479

Games Today

Cincinnati at St. Louis (night)
New York at Boston.
Pittsburgh at Chicago.
Philadelphia at Brooklyn.

YESTERDAY'S RESULTS
American

Detroit 7, Chicago 0.
Boston 8, New York 1.
New York 11, Boston 2.
Philadelphia 3, Washington 1.
St. Louis 8, Cleveland 3.

Standing

	W.	L.	Pct.
St. Louis	71	54	.568
Detroit	66	57	.537
Boston	68	59	.535
New York	66	58	.532
Philadelphia	62	67	.481
Cleveland	60	67	.472
Chicago	57	67	.460
Washington	52	73	.416

Games Today

St. Louis at Cleveland.
Boston at New York.
Chicago at Detroit.
Washington at Philadelphia.

MINOR LEAGUES
International League

Rochester 7-6, Montreal 4-3.
Baltimore 15, Jersey City 5.
Toronto 8, Buffalo 2.
Syracuse 5, Newark 3.

American Association

Indianapolis 9-1, Louisville 2-8.
Milwaukee 2-7, Kansas City 0-1.
St. Paul 7-14, Minneapolis 2-3.
Columbus 2, Toledo 1 (15 ins.)

Eastern League

Elmira 7, Utica 4.
Binghamton 2, Williamsport 1 (10 innings).
Wilkes-Barre 9, Hartford 2.
Albany 17, Scranton 3.

ALL STAR GAME

Evanston, Ill., Aug. 30—(AP)—For four straight seasons, the All-Star football game has bubbled over with touchdowns and tonight's 11th renewal of the talent-packed classic—pitting the Chicago Bears and the college realm's best before an expected throng of 50,000—should be still another sizzler.

Bet-makers are siding with the Bears, 9-5, convinced that the Bears' quarterback Sid Luckman, on leave from his eastern maritime base, and a few rugged holdovers from the club's past powerhouses, can maintain a perfect record against the Collegians. The Bears own three of the five professional triumphs in the series and played a scoreless tie in the 1934 inaugural.

The crocodile is distinguished from the alligator by two teeth protruding when the jaws are closed.

To Windward

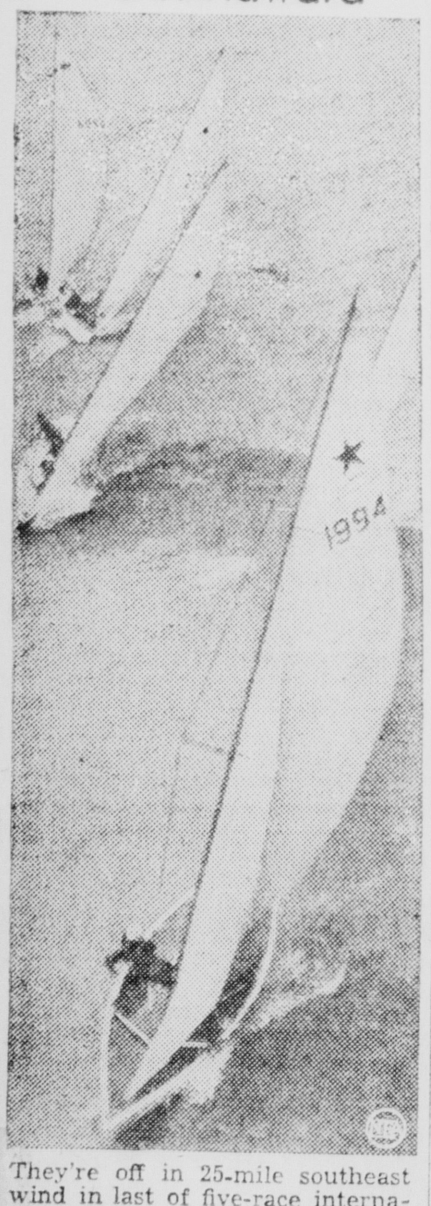

They're off in 25-mile southeast wind in last of five-race international Star Class yacht championship on Lake Michigan off Chicago. Gerald Driscoll, 19-year-old Naval Academy appointee of San Diego, won with 86 points.

BEHIND THE LINES

The YMCA--Church mushball league has not been running too smoothly. Interest has dropped, mostly because of football, which is now the big gun. Weather has hindered the playing of some of the games, making it necessary to play two games in some evenings. . . . . Harry Hutchings will arrive on Labor Day to teach here and assist in football. . . . . The new basketball change which allows players five fouls will be of great help to some of the H. S. court stars. Some of the boys will be able to play a little longer. . . . . Last night's meeting at the high school at which new football rule changes were explained was well worth while. The most outstanding of new rules concerns backfield passing. . . . . Talk about town indicates that a good industrial loop will be had at the Y this basketball season. Among probable entries: NFO, Struthers Wells, Sylvania, and G. G. Greene. . . . . Erie Academy, who comes to Warren to vie with the Dragons on Monday, is reported to have one of the strongest teams in the history of the school. Watch out Dragons! . . . . This column's choice for the outstanding football player goes to North Warren's Red Lee. Red is definitely a backfield man. How he can run! . . . . For those who take an interest in track, the YMCA holds a track meet every Tuesday afternoon at Beaty Field. There is some real talent developing. . . . . Those black goggles Larry Zobrest wears around are to protect his glasses. . . . . Another very promising back on the grid team is Joe Allen. Joe's family has been active in sports for a good many years. . . . . Most of the football candidates who will be returning next year are quite small. The '45 squad won't be as large as usual. . . . . Bobby Christensen has been chosen to assist in managing this year's football squad, replacing Red Tome, who will be unable to take part in football activity because of the injuries received in an accident.

Plenty Action Promised At Wilder Field

The Pittsburgh Monarchs, rated next to the Homestead Grays as the outstanding colored ball club of western Pennsylvania, will show baseball fans of this vicinity plenty of action when they appear against the National Forge at Wilder Field Irvine, next Sunday afternoon at 3 o'clock.

Victorious in 85 out of 98 starts this season, the Monarchs will bring to the Irvine diamond an array of colored performers who have seen plenty of action and who can stay in there with the best.

Oakmont and Dormont, two of the top teams in the Pittsburgh district, are the only clubs that have been able to divide a two-game series with the Monarchs. Outstanding performance of the Monarchs was their 11-2 victory over Dormont. The latter club won the Greater Pittsburgh League, as well as the Amateur Federation Tournament held in Pittsburgh, and is given a good chance of taking the national championship at Youngstown, Ohio.

Other clubs which have been beaten by the Monarchs include the Pittsburgh Crawfords, of the Negro National League; Alabama Red Sox, Huntington, W. Va., Uniontown and Crafton.

The current winning streak of the Monarchs has now reached 27 games, the club having been undefeated since early July.

The Monarchs are slated to meet the Homestead Grays at Pittsburgh in mid-September in a charity battle, having been selected by fans of the Pittsburgh district as the outstanding club to meet the Grays.

Included in the Monarch lineup are several former stars of the Grays, the Atlanta Crackers, Baltimore Black Sox, Wiley College and Howard College.

BASORA STAGES COMEBACK TO BEAT HARRIS

Pittsburgh, Aug. 30—(AP)—Jose Basora, 158, swarthy Puerto Rican, and sixth ranking contender for the middleweight title, came up off the canvas last night to knock out Ossie (Bulldog) Harris, 160, in the fourth round of the scheduled ten-round main event at Hickey Park.

Basora, down in the first round for a count of one, and trailing all the way, put Harris down for the count with a short right hook to the jaw in 1:03 of the fourth.

Harris, forcing the fighting most of the time, had Basora in trouble through the first three rounds as he piled up points in the in-fighting.

During World War I the Germans bombarded Paris from a distance of 76 miles with specially built long-rang guns, throwing 265 pound shells.

Philadelphia Sports Item Interests Here

The Philadelphia Record publishes a sports feature written by a man using the nom de plume of "Philadelpha Lawyer," which may be fact or it may be fancy:

I was too a ball player. Played left for Titusville. One day we went to Oil City and the score was naught-naught to the eighth. Then we got the bases full and Buck Dogull came up. He'd played in the majors and he calls for time out an' takes off his cap and makes a speech. Says he's goin' to lam one over the center field stand. You never heard such a booin' they gave him. The count goes to three and two an' cut me open, if Buck didn't do just as he said. The ball went over the center field stand and I guess it's still goin'.

There weren't but borty rooters from Oil City but they all climbed down and carried Buck around the bases on their shoulders.

I come up next and the pitcher he just throws a hard straight one over the plate. I caught it on the end of my bat an' makes my first homer that season. No one ever noticed it, they were so busy cheerin' Buck.

Comin' back on the train the manager says to me, "You ain't hitting 'em this season an' I'm goin' to lay you off."

"Hittin' 'em, hell," I says. "When didn't a homer rate as a hit?"

He wouldn't believe me until we called in the scorer.

The next day I quit baseball an' went into the newspaper game.

Now I'm an editor, but I'd rather be a ballplayer.

PONY LEAGUE

Buffalo, N. Y., Aug. 30—(AP)—The Jamestown Falcons, with a duoble win over Bradford and the assistance of Hornell's Billy Kovolak, nudged the Batavia Clippers out of second place in the PONY Yeague standings last night.

Jamestown swept to 2-0 and 12-1 victories over Bradford.

After Hornell had taken the opener of a doubleheader from Batavia, 4-3, Kovalak scored on the Pirates' only hit in the second game and then ended a Batavia threat in the seventh with a sensational catch against the fence for another Hornell win, 1-0.

The Olean Oilers shut out the Erie Sailors, 7-0, in the seven-inning opener of a twin bill and then lost the nightcap, 3-2. The league-leading Lockport Cubs, having suffered two defeats at the hands of the Wellsville Yankees, retaliated with an 8-1 victory.

Today's games: Lockport at Bradford (2), Hornell at Erie, Olean at Batavia, Jamestown at Wellsville (2).

The diamond is composed of a single element, carbon, which makes it chemically the simplest of all the gems.

Brest has been an important French port of war since the days of Richelieu.

Third Round In Mushball Is Postponed

The officers and managers of the YMCA-Church mushball league have voted to disband the third round of the league. Due to interference of weather and the fact that quite a few fellows who participate are now playing football.

The second round, which has not yet been completed, will be decided as soon as weather permits playing of the postponed games. There are two games, the deciding one between the First Methodists and the St. Joseph teams. Whichever club wins this contest will be the champs of the second round.

Should the Methodists cop this game, it would be necessary to schedule a playoff between the first and second half champs, St. Joes being the first half winner.

Any teams wishing to play games may do so by scheduling the games for whatever time is suitable to them. If there are any who intend to do so, please notify the league president, Mush Johnson.

WARRENITES IN GOLF TOURNEY AT KANE

Nearly fifty golfers from Warren, Corry, Coudersport, Smethport, and St. Marys teed off for the 1-hole afternoon contest at the annual handicap golf tournament at the Kane Country Club Sunday afternoon.

First place went to Francis Aljoe with low gross of 77; second place, Bill Dykes of Corry with 79; third, Nick Carter, also of Corry, with 82. Carter won a morning contest, consisting of nine holes, with a 37. Dykes copped the driving contest with a 300 yard drive.

"While you're laying by the peaches, Bud and I thought we'd lay by a supply of what it takes to go with 'em."

Lay by a good supply of Wheaties, America's favorite whole wheat flakes. Lay up lots of that important whole grain nourishment and delicious "second helping" flavor. Lay into a big bowlful of milk, fruit, and Wheaties, "Breakfast of Champions" — every morning.

1-VISIT LOANS

DON'T borrow unnecessarily; but if a loan is the best solution to your problem, this special service will save you time and travel. Phone, tell us how much you need, and give us the necessary facts for your application. Then stop in by appointment to sign and pick up the money.

SIMPLE TO APPLY

Loans are made on signature alone without involving your employer or friends: Monthly payments you can afford will be arranged. Prompt, private, friendly service. If you need $10 to $250 or more phone us today for a 1-visit loan. Or if inconvenient for you to call at our office, write for a "Loan-by-Mail-Request Form".

Personal FINANCE CO.
216 Liberty Street
2nd floor
(Next to Ward's)
Phone 285
Dorothy Baker, Mgr.

St. Nazaire served as an American Army base in World War I.

Those Boys Need You
BUY WAR BONDS!

OUR BOARDING HOUSE - with - MAJOR HOOPLE

OUT OUR WAY BY J. R. WILLIAMS

BOOTS AND HER BUDDIES BY EDGAR MARTIN

FRECKLES AND HIS FRIENDS BY MERRILL BLOSSER

WASH TUBBS BY LESLIE TURNER

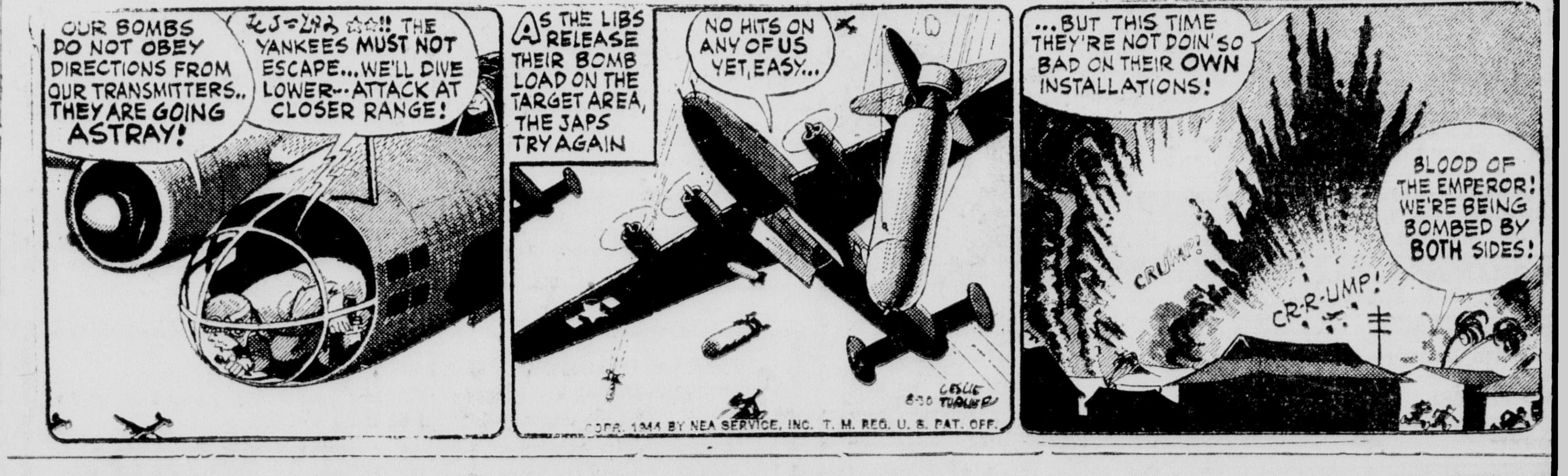

RED RYDER BY FRED HARTMAN

ALLEY OOP BY V. T. HAMLIN

The Want Ad Audience Changes Every 24 Hours... Repeat Your Ad

CLASSIFIED ADVERTISING

CASH PRICES

Average Words	1 day	3 days	1 wk.
Up to 15 words or 3 lines	.30	.90	1.62
20 words or 4 lines ..	.44	1.20	2.16
25 words or 5 lines ..	.55	1.50	2.76
30 words or 6 lines ..	.66	1.80	3.24
35 words or 7 lines ..	.77	2.10	3.75
40 words or 8 lines ..	.88	2.40	4.32
45 words or 9 lines ..	.99	2.70	4.86
50 words or 10 lines ..	1.10	3.00	5.40
55 words or 11 lines ..	1.21	3.30	5.94

Announcements

7 Personals

WANTED—Good home for a 7-months-old puppy, color black and brown. Can be seen at 26 Linwood St., city. Must be sold at once.

BETTER orner now! 100% virgin wool blankets, hunting suits, mackinaws, every Sat. at Toner's N. Warren Display Room. Ph. 554.

MEN, WOMEN! OLD AT 40, 50, 60! Want to feel peppy, years younger? Ostrex Tonic Tablets pep up bodies lacking iron; also contain vitamin B1, calcium. 35c trial size now only 29c. At all druggists—in Warren at Harvey & Carey and Miller's Cut Rate.

TEACHER wishes to ride to Tiona early mornings; back to Warren evenings. Call 2108 after 5 P. M.

ATTENTION, TRUCKERS—Carlson's Service Stores are now equipped to recap your tires with the O. K. Electric Weld system. No size too large. Penna. Ave. at Park St., also Venturetown.

IF you cannot buy it, have it made. Ladies' work a specialty. Altering, repairing, relining. Call Mrs. Blume for appointment. Baker's Cleaners. 584.

10 Strayed, Lost, Found

LOST—No. 4 ration book, Isabel A. Mead, Hemlock St. Ext. Finder call 5857 J 3.

LOST, Aug. 21, black leather hand-made zipper purse. Call 629-R.

Automotive

11 Automobiles For Sale

ALL USED CARS, whether sold by dealers or individuals, will be under ceiling prices beginning July 10, 1944.
Your dealer or your local War Price and Rationing Board can give you the legal ceiling price for any car your plan to buy or sell.

USED CARS—
1940 Ford Coupe
1935 Ford Tudor
B & E CHEVROLET
We pay cash for good used cars.

1941 CHEVY Fordor Sedan. Inq. Boardman's Store, Wrightsville, R. D. 1, Pittsfield, Pa.

CEILING PRICE paid in cash for good used cars. No red tape, just bring your title, we will make out the necessary papers. Our 30th year serving the automobile public.
C. A. HUBBARD MOTOR SALES
710 Penna. Ave., E. Phone 356

Business Service

18 Business Services Offered

EVERY time you send us work our reputation as Warren Best Cleaners is at stake. You get the BEST for the LEAST at WILLS!

UPHOLSTERING, repairing furniture. C. M. Folkman, 108½ Frank St. Call 419 or 586-J.

VACUUM CLEANERS
Service and Repairs on
ALL MAKES
We are equipped to rebuild any make of cleaner. All work guaranteed 1 year. We call for and deliver. Good used and rebuilt sweepers for sale. Call 2129-J.

25 Moving, Trucking, Storage

EXPERIENCED MEN handle your household goods when moved by Masterson Transfer Co. Phone 35.

LONG DISTANCE MOVING—Everything insured. Call Warren Transfer & Storage Co. Ph. 1193.

Employment

32 Help Wanted—Female

WANTED—Housekeeper for elderly man. No washing. Apply Box 474, care Times-Mirror.

WOMAN for full time or part time work. S. S. Kresge Co.

WOMEN wanted at Commonwealth Laundry.

WAITRESS wanted. Experience not necessary. McCabe's Restaurant.

WANTED—Woman to clean offices evenings in Warren Bank and Trust Bldg. Apply Mike Kondok, janitor.

33 Help Wanted—Male

The War Manpower Commission has ruled that all males in this area may be hired solely upon referral by the United States Employment Service or Designated Agencies.

WANTED—Bartender at Oscar's Restaurant.

SALES REPRESENTATIVE — A splendid opportunity, present and postwar, exists with an old established pharmaceutical manufacturer for a clean cut man to sell and detail doctors and druggists in an actively worked Buffalo territory. Guaranteed semi-monthly advance, commission basis. State age, draft status, experience. Write Box 463, care Times-Mirror.

Employment

33 Help Wanted—Male

BOY or man, 16 to 50 years, for full time stock room position. S. S. Kresge Co.

DEPARTMENT MANAGER—Men's Furnishing and Work Clothing Department. Excellent opportunity for future advancement for right person. Good starting salary and bonus.
DEPARTMENT MANAGER
Tire and Auto Accessories Department. Excellent opportunity for future advancement for right person. Good starting salary and bonus. Write or call, stating age, experience, married or single. Montgomery Ward Co., Warren, Pa. Phone 2900.

PINSETTERS wanted at Arcade Bowling Alleys.

34 Help—Male or Female

MEN or ladies wanted with car for light delivery. Exceptional pay. Call 2309.

37 Situations Wanted—Male

WALL and woodwork washing, paper cleaning and Kem-Toning. Phone 819-J.

Live Stock

47 Dogs, Cats, other pets

ONLY 3 Persian kittens for sale. Call 736-J.

48 Horses, Cattle, Vehicles

FOR SALE—3 milch cows, 7 Holstein cows with calves, 9 Hereford cows with calves, 3 Hereford heifers, 2 Holstein heifers, 2 Hereford bulls. N. E. Buckley, R. D. 1, Torpedo, Pa.

TEAM of farm horses for sale. Call 1183.

FOR SALE—2 young cows, T. B. tested; horse, 4 tons hay. Will sell cheap if before Sept. 10. Call after 5 p. m. Mrs. Wroblewski, Youngsville.

FOR SALE—2-yr.-old colt, female, not broke. Will weigh around 1400 when full grown. J. A. Carlson, R. D. 2, Sheffield, Pa.

49 Poultry and Supplies

FOR SALE—White King squab pigeons, fancy Bantams of all kinds, white and blue peafowl, red white and black fantail pigeons, red Corono carrier pigeons. Inquire W. A. Walker, Times-Mirror.

50 Wanted—Live Stock

SADDLE HORSES WANTED—Wish to buy two reasonably priced family horses. Must be reasonable. Write Horses, care Times-Mirror.

WANTED—A boar pig, Chester white, 3 or 4 months old and of good stock. State price. Raymond Sager, Tidioute, Pa.

Merchandise

51 Articles For Sale

EVERYTHING FINANCED FOR BUYER OR SELLER. Personal Discount Co., 216 Liberty St. Phone 285.

FOR SALE—Lady's new pre-war bicycle. Phone 559-J.

2 TRACTORS, corn harvester, ensilage cutter, feed grinder, milking machine, covered buggy, 2 V-8 Ford coupes, Model T parts, 2 tractor plows, 2 cream separators. Phone 33414 Youngsville.

PRE-WAR baby carriage and play pen. Phone 1425-J.

FOR SALE—Pre-war 18x24 kitchen sink with fittings. Phone 1377-W.

FOR SALE—5 horse power gas engine, hot tube ignition, $40.00. Phone 1097-R.

FOR SALE—Pot burner oil heater, iron, wood or coal kitchen heater, 3-piece wicker set, one-man crosscut saw, two 5-gal. crocks. 3 West Fifth Ave.

ONE man's bicycle, 28 inch, $15; lawn mower, $5. Call 3393 Russell.

56 Fuel, Feed, Fertilizers

50 OR 60 CORDS dry wood for sale, $2.00 cord, at Jim Rhoades, Pittsfield, Pa.

GOOD Lump soft coal, Pgh. vein, nut furnace coal, $7 ton by 6 or 7 ton load. Also chunk Hard wood. P. J. Beckwith, Bear Lake, Pa.

57 Good Things to Eat

FRESH dressed broilers, fresh eggs. Delivery every Fri. and Sat. Porter's Poultry Farm, Russell R. D. Phone Russell 3093.

OUR young turkeys are ready now. Phone 16 R 5. Barlow Poultry Farm, Sugar Grove, Pa.

59 Household Goods

PIANO, overstuffed davenport, wing chairs, dining room and bedroom furniture, marble top table, kitchen cabinets, stoves, Edison Graphaphone with records, electric cleaners, at Carlson's Second Hand Store, 101½ Russell St.

FOR SALE—Frigidaire, Health-More electric cleaner with attachments, 1½ H. P. gasoline engine. Call 333-R.

PORCELAIN top kitchen table and 4 chairs. White with black. Phone 1141-R.

OAK bedroom suite for sale. Inquire 9 Prospect St.

65 Wearing Apparel

CHILD'S blue winter coat, matching snow pants, size 12, practically new. Inq. 101 Conewango Ave.

Everybody reads the Times-Mirror

R. G. DAWSON COMPANY
"A Local Loan Service"
Corner Liberty and Penna. Ave., W. Phone 155

Merchandise

66 Wanted—To Buy

WANTED—To buy baby's pre-war walker. Write Box "B", care Times-Mirror.

GIRL'S pre-war bicycle wanted. Call 2231.

WANTED—To buy large dropleaf table suitable for refinishing. Call Russell 2954.

AM again buying antiques of all kinds—glass, furniture, china, silver, pictures. Immediate highest cash prices paid. C. A. Pettibone, 19 Brook St. Phone 594.

Real Estate for Rent

74 Apartments and Flats

4-ROOM unfurnished downstairs apartment for rent. Call 2975 from 8 a. m. to 6 p. m.

APT.—6 rooms, bath, second door front Warren Land Bldg. Available Aug. 1st. Inquire at Times-Mirror.

3-ROOM unfurnished, newly decorated upstairs apartment, with garage. Call 1267-W.

UPSTAIRS four-room unfurnished apartment. Adults only. 14 Fourth Ave. Phone 879-J.

APARTMENT—4 rooms and bath. Inq. 409 East Main St., Youngsville. Phone 33881.

81 Wanted To Rent

WOMAN with school age boy would like to rent rooms, North Warren or vicinity, preferably with service man's wife and children. Write Box 334, Times-Mirror.

3 OR 4 ROOM furnished apartment wanted. Phone 1298-J.

HOUSE wanted by Ocotber 1st. Phone 2655-R from 4 to 6 p. m.

WANTED—2 or 3 room furnished apt. Have 4½-year-old boy. Write "Apt.", care Times-Mirror.

Real Estate for Sale

R Brokers in Real Estate

BROKER in Real Est. Warren Real Estate and Inv Co. Call 2140.

83 Farms and Lands for Sale

FARM—100 acres for sale. Water, timber, lot, pasture, buildings, good condition. Located on blacktop road short distance from school, store & church, 6 miles from Russell at Scandia. Inq. Peter Nasman, Rt. 1, Russell, Pa.

84 Houses For Sale

MODERN 6-room house for sale, 109 Palm Ave. Call evenings.

FOR SALE—9 Marrer St., cozy 5-room home. Good condition. L. Oberg, 1079 E. 2nd St., Jamestown.

HOUSE—6 rooms, bath, with 4½ acres land, 316 Park St. Inquire 104 Park St.

4-ROOM HOUSE, edge of town. Electricity, gas, hot and cold water, cellar, fruit trees, chicken coop, Glade Twp. Phone 5018-R11.

EIGHT-ROOM frame house with slate roof. Attractive price for quick sale. Phone 1558-W.

84 C Summer Homes For Sale

CHAUTAUQUA LAKE — Two beautiful summer homes near Cheney's Point, will sell separately. Bath room and lavatory in each, electric hot water tank, electric stove and refrigerator, completely furnished, including dock. One 100 foot lake front, other 127 feet lake front, both priced for sale in fall.
One priced at $6800
One priced at $6000
For further information consult
Herman J. Paquin, Realtor
Bank of Jamestown Building
Jamestown, N. Y.

86 Cottages For Sale

COTTAGE for sale, at Edgewater, on Conewango Creek, 15 minutes from Warren. Large living room, three bedrooms, kitchen and bath. Has water, gas, electricity and two boats. Call Russell 3394.

89 Wanted—Real Estate

WANTED—To buy or rent 4 to 6 room house in or near Warren. Call 1498-J.

INDIAN BRIDGE BUILDERS

Iroquois Indians of the Caughnawaga reserve, fringing the LaChine rapids, near Montreal, Quebec, Canada, are internationally renowned for their skill as steel-erectors and bridge-builders.

Monuments - Markers
HADFIELD MARBLE AND GRANITE WORKS
211 S. Fraley St., Kane, Pa.
Send for Booklet
Representative will call on request
Phones: Warren 5807 R 3—Kane 452

SPECIALS FOR THURSDAY
Fresh Cherry Pies 15c-40c
Fruit Hermits ....doz. 24c
Pineapple filled Rolls ..doz. 30c
MOSTERT'S BAKERY
305 Pa. Ave., E. Phone 2389

Public Sales

PUBLIC SALE—Saturday, Sept. 2, at 1 p. m., 2 miles northeast of Spartansburg on Rt. 77, at the Paul McCray farm. 1500 lb. bay horse, tractor cultivator, will fit 12, 14 or H tractor I. H. C.; 2 bottom 12 inch Little Genius tractor plows, I. H. C. 3-section harrow, I. H. C. manure spreader, I. H. C. 10-disc grain drill, corn binder, I. H. C. hay loader, rake, heavy rubber tire wagon, 32x6 tires; 24 tons baled hay, potato digger, 12x30 silo, G. E. 4-can electric milk cooler, feed grinder, portable milking machine, 12 milk cans, electric clippers, 39-passenger 1935 Chev. school bus, milk pails, calf crate, corn sheller, drag saw, barbed wire, 1-hr. cultivator, harpoon fork, all kinds small tools, kitchen sink and pump, wood heating stoves, other household goods. Terms cash. Paul McCray, Owner. Arthur Scouten, Spartansburg, Auctioneer.

SILK FROM SHELLS

Royal robes were once made from silk furnished by pen shells found along the Mediterranean. This mullusk spins the silk to mor its shell to the rocks.

WANTED TO BUY
USED BICYCLES
Bicycles must be brought to the store
WESTERN AUTO ASSOCIATE STORE
227 Liberty St.

Wanted—Truck Drivers
Full or part time
Must comply with the W. M. C. Regulations
KINANDER COAL CO.
Phone 707, eve. 414-J or 784

INDUSTRIAL SPRAY PAINTING
Brush Painting
Roof Painting, etc.
We have men for almost any kind of work.
Harry Foulkrod
Phone 2957

Warren Sheet Metal Shop
Roofing, Sheet Metal Work, Lenox Air Conditioning Equipment.
12 Clark St. Phone 1811

Careful cleaning and expert repair will add life to irreplaceable appliances.
C. Beckley

Expert Cleaning preserves your clothes and is not costly when cleaned at
VALONE'S 220 Penna. Ave. West
Opp. Times Square Super Service

SPECIAL
SLABWOOD FOR SALE
10 Cords $25.00
Delivered Warren
Commercial Lumber Co.
Phone 1094

FOR SALE CENTRAL AVENUE: Fine 7-room brick home with all conveniences. Large living room with open fireplace. Fine basement with good hot air coal furnace, laundry, work bench, etc. 4 nice bedrooms and bath on second floor. Good attic. Lot just large enough to enjoy without too much work. Priced at $8,000 and possession in 30 days or less.
F. E. REDDING, Real Estate
Woolworth Bldg. Phone 2138-J (391 Evenings)

MARKET QUOTATIONS

New York, Aug. 30—(AP)—Noon Volume 416,000. stocks. Averages: 147.35; up .23.

Air Reduction	41¼
Al. Lud	27¾
Am. Can.	92
Am. and For. Pow.	4⅛
Am. Rad. and S.	12½
Am. Smelt and R.	40
Am. Tel and Tel.	164
Am. Tob. B	73¼
Am. Tob. B	73¼
Anaconda Cop.	27⅛
Atch T. and S. F.	66⅝
Bald. Loco. Ct.	23⅛
Balt. and Ohio	8¼
Barnsdall	15¾
Bendix Aviat.	44
Beth. Steel	62
Boeing Airplane	14⅛
Borden Co.	32
Briggs Mfg.	41¼
Burr Mfg.	11⅛
Ches. and Ohio	46⅞
Chrysler Corp.	93½
Colum. G and El.	4½
Coml. Solvents	16⅝
Cons. Edison	24⅝
Cont. Can.	40¼
Curtiss Wright	5½
Del. Lack. and West.	7¾
Douglas Aircraft	55¾
Du Pont De N.	153¾
Gen. Elec.	38⅜
Gen. Foods	41⅞
Gen. Motors	62⅝
Greyhound Corp.	22⅝
Int. Harvester	80¼
Int. Nick. Can.	29⅞
Int. Tel. and Tel.	19
Johns Manville	98½
Kennecott Copper	33
Libby McN. and L.	7⅞
Loews, Inc.	63⅝
Mid Continent	25¼
Montgom. Ward	50⅜
Nat. Biscuit	22⅝
Nat. Dairy Prod.	24⅜
Nat Distillers	34¼
Nat Power and Light	6⅞
N Y Central RR	19⅛
North Amer Co	19½
Northern Pacific	15⅞
Packard Motor	6
Param Pictures	27
Penney (JC)	105
Penn RR	29⅜
Pub Svc of N J	17⅜
Pullman	49½
Pure Oil	16
Radio Corp of Am	10⅞
Repub Steel	19½
Sears Roebuck	96
Sonclair	14⅛
Socony Vacuum	13¼
Sperry Corp	27½
Standard Brands	30⅝
Standard Oi' Cal	36⅝
Standard Oil Ind	32⅜
Stand Oil N J	54¼
Studebaker Corp	19⅜
Swift & Co	30
Sylvania	29
Texas Co	47⅜
Tidewater	15¼
United Aircraft	28½
United Gas Imp	1½
U S Rubber	51½
U S Steel	59
Warner Bros Pict	13¼
West Un Tel A	47⅛
West El & Mfg	105
Woolworth (FW)	42⅝
Youngst Sh & T	40
Curb	
Aero Supply "B"	3¾
Ark Nat Gas "A"	3⅞
Cities Service	14⅝
Electric Bond and Share	11⅜
Nat'l Fuel	12½
Pennroad Corp	5½
South Penn Oil	43¼

PITTSBURGH PRODUCE

Pittsburgh, Aug. 30—(AP)—(WFAL)—Produce demand lighter.

Apples about steady. U. S. No. 1 bu. baskets Pennsylvania Wealthies 2.00-2.25, summer Rambos 2.50.

Potatoes 38 cars, slightly weaker for eastern stock. U. S. No. 1 100 lb sacks Idaho Russett Burbanks 4.39-40, Long Island Cobblers 3.00-3.25, New Jersey Chippewas, Katahdins and Cobbles 3.00-3.25, Pennsylvania Katahdins 3.00-3.25.

TREASURY BALANCE

Washington, Aug. 30—(AP)—The position of the treasury Aug. 28:

Receipts $37,724,381.52; expenditures $278,622,147.25; net balance $18,180,115,159.36; total debt $211,098,940.83. Increase over previous day $56,537,303.97.

A public library book may reach as many as 250 people in its lifetime.

Slab Wood For Sale
60% Hard Maple
Balance Other Types of Hard Wood
For Price Inquire
Warren Disposal Co.
Phone 1413

Have the Kiddies
clean up the back yard before getting back to school and give us a call for junk of any kind
Williams Salvage Co.
Call 2914

From door-knobs to andirons our
Sherwin-Williams BRAS-BRITE
will make 'em shine like a mirror.
Paul H. Coe
Wallpaper and Paint
15 Penna. Ave., E.

Two Yank Armies Less Than Forty Miles of Belgium

(From Page One)

The great Atlantic port of Le Havre was outflanked.

British troops plunging above the Seine toward the Pas de Calais "rocket coast" reached Neufmarche, 25 miles from the river. Longchamps and Maineville were taken in their advance.

The Allied grip on the north bank of the Sein had been consolidated from Louviers to Paris, 45 miles by airline and much longer by the river's winding course. All German hopes of a stand on the Seine were dashed.

Two great Allied wings were swiftly slicing up northern France.

The U. S. Third Army, rolling forward northeast of Paris from two bridgeheads over the Aisne at Soissons and Pont-Arcy 14 miles farther east, struck within two miles of Laon, 1? miles beyond Soissons. The Belgian border was but 38 miles ahead of these columns picking up more than a mile an hour.

Other units of Lt.-Gen. George S. Patton's army penetrated to Montaigue, 10 miles southeast of Laon, and 50 miles from Sedan—gate of the Nazi breakthrough into France in 1940.

Germans by-passed and cut up by lightning armored strokes were being killed or seized by mop-up columns in a great area northeast and east of Paris.

Although the Americans were meeting little resistance in their rapid advances northeast of Paris the progress was harder at the western end of the Allies' S-shaped front.

What Germans were left on the south side of the Seine were in two remaining horseshoe loops. They were resisting fiercely, but Gen. Sir Bernard L. Montgomery's troops were smashing into both loops to clean them out.

Change Made In Command On Continent

(From Page One)

Allied ground forces.

After publication of these criticisms, a statement was issued at supreme Allied headquarters August 16 which said:

"It is officially stated at supreme headquarters that announcement of General Bradley's command of the 12th Army group in no way affects the position of General Montgomery as over-all commander of all Allied ground forces in France under General Eisenhower."

ISLAND SURRENDERS TO CRUISER OMAHA

Washington, Aug. 30—(AP)—Surrender of the island of Porquerolles to the United States cruiser Omaha in connection with the invasion of southern France was reported by Navy Secretary Forrestal today.

He said the island off the coast of southern France was "stubbornly defended" but that the enemy garrison ran up the white flag and surrendered "following several days of bombardment by naval forces."

"The capture of the bastion guarding the eastern approaches to the Toulon area completed the investment by Allied forces of the Hyeres islands," he said.

National Campaign Sprints Into Its Final Ten Weeks

(From Page One)

land and middle Atlantic states starting today, Hannegan said he would place emphasis "on organization work in every precinct and township in every section of the country." Other regional conferences are planned later.

INTERRUPTS HONEYMOON

Philadelphia, Aug. 30—(AP)—Police are holding a 54-year-old bridegroom of three days, charged with being a fugitive from justice from California, pending arrival here of Los Angeles authorities. Booked as Lloyd A. Kingsbury, the man is said by police to be mixed up in a Los Angeles "oil well swindle" and is also wanted in Newark, N. J., in connection with the $4,500 swindling of a woman, and in Albany, N. Y., for impersonating an OPA agent.

COAST FOREST FIRE

Los Angeles, Aug. 30—(AP)—Control of a brush conflagration appeared imminent today after it had blackened an estimated 8,000 acres of rugged terrain, destroyed a dozen or more houses and swept close to fashionable movie colony homes near Encino, west of here. No lives were lost. No property damage estimate has been made.

IGNORE WORK ORDER

Philadelphia, Aug. 30—(AP)—More than a score of Philadelphia war plants have advised the War Manpower Commission that they will close down on Labor Day, despite the mandatory 48-hour week for essential industry which goes into effect Friday.

FRANCE TO FIGHT JAPAN

London, Aug. 30—(AP)—Radio France in Algiers declared today that French Forces under General Charles De Gaulle would fight on with the Allies to crush Japan after Germany has been defeated.

RARE OPERATION

Seattle, Aug. 30—(AP)—A successful appendectomy has been performed on a woman in an iron lung. Mrs. Theda Anna Carl, 24-year-old mother of two boys, was stricken with appendicitis yesterday in the iron lung that had encased her since infantile paralysis struck her August 4

ATTENTION, HOUSEWIVES!
THURSDAY - FRIDAY - SATURDAY
1,000 Bushels
FREESTONE PEACHES
for Canning
2.49 bushel
Buy Now—Last Chance
BARTLETT PEARS
For Canning, at Special Price
PICKLING CUCUMBERS - CRAB APPLES
TOMATOES - PEPPERS
FOX BROS. MARKET

Girl Students! Housewives!
You can do your bit to bring der Fuehrer to a quicker reckoning by assembling electric fuses for the U. S. Army. Full or part time.
See Mr. W. Fitzgerald at Corner Lexington and Parker
★ ★ ★
Must comply with W. M. C. Regulations
★ ★ ★
SUNRAY ELECTRIC, INC.

PLEASANT SURPRISE

Lansford, Aug. 30—(AP)—Pfc. Michael J. Vitek wrote home from the South Pacific that he was wuonded by a piece of Japanese shrapnel. When he woke up in a hospital, he said, nurse Florence Williams, a Lansford neighbor and schoolmate was holding his hand.

DEATH AT SANDY LAKE

Sandy Lake, Aug. 30—(AP)—James E. Barr, Sandy Lake's only pharmacist and operator of a drug store here the past 38 years, died today in his store of a heart attack.

NO SON? DIVORCE, THEN

Among the Moors, if a wife does not give birth to a son after being married a few years she may be divorced with the consent of the tribe, and can marry again.

SOLOMN BLONDS

Some natives of the Solomon Islands are peroxide blonds. The bleaching, once done with lime has now gone modern and is achieved with peroxide.

Everybody reads the Times-Mirror

URGENT! URGENT! URGENT!
Turn in Used Fats!
URGENT! URGENT! NOW!
URGENT! URGENT! NOW!
URGENT! URGENT! URGENT!

PREPARE FOR VICTORY
THERE are two big reasons why you should start today to become a trained specialist. First — training will enable you to play an important part in defeating the enemy. Second — when peace comes, trained men will be in demand to fill new jobs in industry! Now is the time to study low-cost I. C. S. Courses.
RADIO
CHEMISTRY
AVIATION
DRAFTING
ACCOUNTING
MECHANICAL REFRIGERATION
WELDING
PLASTICS
HIGH SCHOOL
GAS ENGINES
ELECTRONICS
SHOP PRACTICE
ELECTRICAL ENG.
Mail Coupon for Information

INTERNATIONAL CORRESPONDENCE SCHOOLS
Box 889, Scranton 9, Penna.
Please send me information on
(Write name of subject here)
Name
Address

LOCAL REPRESENTATIVE
L. E. JOHNSEN
Box 751 Warren, Pa.
Phone: 3126

Notice to All Graduates of the International Correspondence Schools in Drafting or Engineering
To all graduates or students now studying the above subject, who are interested in obtaining permanent work in this field please get in touch with L. E. Johnsen, Rep., 407 West Street, Warren, Pa., Phone 3126.
Two large local industrial plants have openings in this field.

Politics? Mrs. Dewey Prefers To Talk About Family Affairs

Not the least of Mrs. Dewey's talents is her flair for interior decorating. Here she is arranging flowers in one of the rooms at the Executive Mansion in Albany, which she has modernized herself.

By ROSSELEN CALLAHAN
NEA Staff Writer

Albany, Aug. 30—Mrs. Thomas E. Dewey's "average [illegible] ernor Dewey's day. His hours are her hours. She always waits up for him, even though it may be 3 o'clock in the morning before he decides to call it a day.

Mrs. Dewey conducts her interviews with a grace and ease born of 14 years of political campaigning. Though the wife of the Republican candidate for President has preferred to remain in the background, her business acumen and sense of organization have made her an invaluable aide during her husbaid's meteoric rise to national prominence.

Yet, when she is asked to answer political questions, Mrs. Dewey would rather talk about her family and her farm.

What changes would she, as First Lady, make in the White House? She parries that one by saying that there is still much redecorating to be done at the Executive Mansion in Albany. "Wouldn't you like to see the changes I've made in the second floor?" she asks.

Should married women remain at home or pursue careers of their own? "Circumstances," says Mrs. Dewey, "are often the determining factor for working wives."

But the answer to the question of career vs. marriage in her case is clear. As Frances Eileen Hutt of Sherman, Tex., and the Great White Way, she gave up a most promising singing career to become the wife of Tom Dewey, a young, inexperienced lawyer she met when both were students during the 1923 summer session of the Chicago Musical College.

Asked if the famous Dewey mustache was in evidence when she first met him, she laughingly recalled: "Oh no, he grew that on a bet the summer he went to Europe after graduating from the University of Michigan. I didn't see it until he came home in the fall, when he asked me if I liked it well enough for him to keep it. "Somehow," she added thoughtfully, "it just seems to fit him. I can't picture him without it now."

The Deweys must admit that they have come a long way from the two-and-a-half room walkup where they set up housekeeping in New York to their 300-acre "Dapplemere" dairy farm at Pawling, N. Y. Here their two sons—Thomas Edmund, Jr., 11, and John Martin, 8, have made a paying proposition of their good-sized Victory garden.

"I buy all their fruit and vegetables at prevailing OPA prices," Mrs. Dewey explained, "and the boys keep close tabs on what I owe, too," she chuckled.

What will she do about the boys while she accompanies the governor on his campaign trip this fall? We're most fortunate," she said. "My husband's cousin from Boston, who is a school teacher, said she would stay with them while we're away."

When she greets you, there is sincere welcome in her voice and warm interest in what you have to say. Photographers seldom do her justice, for the pink and white of her skin, the gloss of her light brown hair and the quiet elegance of her clothes are missed in the uncompromising black and white pictures.

A perfect hostess, Mrs. Dewey is known for her small dinner parties. We do no lavish entertaining, and seldom go to the theater or dancing. In these times it doesn't seem the thing to do," she feels.

The Executive Mansion was a fertile field for Mrs. Dewey's flair for decorating. Today, going from the lower floor—which is still red and velvet—to the second story is something like leaving the horse and buggy era and entering the streamlined age.

Cool green walls and rug, white lamps and furniture and precious prints and paintings, which she borrowed from the Albany Institute, have made it a decorator's dream.

As we started downstairs and saw the red walls again, Mrs. Dewey sighed, "Now I'd like to do over the downstairs—but," she concluded wistfully, and it might have been she was thinking of what could be done to the White House.

Wasted Energy

Why rush needlessly from one thing to another, one place to another — driven for time?

You probably spend in the course of each month, the equivalent of one day paying bills. What is the cost to you in time and money, travelling from home and back, going from one place to another? Figure it up.

There is no necessity for so wasting time and energy. Open a

THRIFTICHECK

account with any amount.

This personal checking account permits you to pay your bills conveniently in a businesslike way.

Paying by personal checks drawn on the Warren National Bank creates a better impression.

YOUR NAME IS IMPRINTED ON EACH CHECK and the cost is uniform, 7½c per check, purchased in books of 20.

★ ★ ★

WARREN NATIONAL BANK

SECOND AVE. & LIBERTY ST.
Warren, Pennsylvania
MEMBER FEDERAL RESERVE SYSTEM
MEMBER FEDERAL DEPOSIT INSURANCE CORPORATION

BUY U.S. WAR BONDS

Greater Tin Can Salvage Urgent Need

Dr. Francis B. Haas, State Superintendent of Public Instruction, in a letter to school superintendents and principals, asked for increased activity in the collection of tin cans, prepared for war purposes, as soon as the schools open next month.

"The Government tells us," said Dr. Haas, "that the need for tin for war purposes is greater even today than last year.

"We want the pupils of every Pennsylvania school to regularly engage in the collection of prepared tin cans throughout the coming school year."

Dr. Haas pointed out that during the last six months of the last school term, more than 37,000,000 cans were collected through the schools in the salvage program.

Tomato Crop Reduced By Dry Weather

Pennsylvania's commercial tomato crop has been reduced by dry weather close to a ton per acre, the agriculture department estimated today.

D. M. James, of the department's fruit and vegetable division, at Harrisburg, said recent cool weather would prevent further losses and "there will still be a good crop unless late planted fields are caught by early frosts."

James also reported slow movement of tomatoes for home canning caused, he said, by excess amounts canned last year by housewives and a good supply coming from victory gardens.

In another estimate, the department said Pennsylvania farmers will produce "the largest turkey crop in the state's history" this year and 1,285,000 birds or 20 percent more than last year will be available for holiday dinners.

Weather Forecast For Rest of Week

Extended weather forecast for period Wednesday, Aug. 30 through Saturday, September 2.

Eastern Pennsylvania, Eastern New York, New Jersey, Maryland, Delaware and Virginia—temperatures continuing on the cool side throughout period but a little warmer Wednesday followed by cool remainder; highest temperatures less than 80, on warmest day and below 70 on coolest day; rather general rain Thursday and Friday, averaging one-half to one inch, otherwise fair. Full moon Saturday night.

Western Pennsylvania, Western New York, Ohio and West Virginia—temperatures continuing on the cool side but rather warm Wednesday, and again by week end with maximum temperatures near 80, otherwise highest temperature near or below 70; rather general rain, somewhat showery late Wednesday, Wednesday night, and Thursday, clearing by Friday and fair remainder; total rain averaging one half to one inch. Full moon Saturday night.

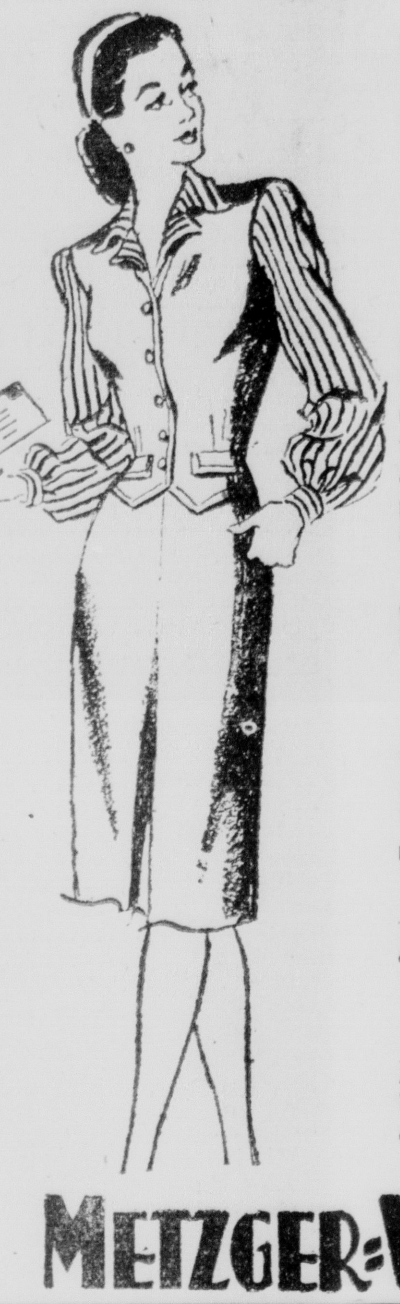

The New Weskit SUIT

14.95

For business, for college, nothing could be more practical or more fashion right. A weskit top . . . like a man's vest . . . and a skirt pencil slim. In plaids, stripes, or in solid colors in blue, green, purple.

Loafer Jackets

9.95

Contrasting front and back . . . just like the boys are wearing. In combinations of brown, natural, powder, heather, violet.

Aralac Blouses

4.95

A tailored long sleeve blouse in solid colors of aqua, blue, or gold.

METZGER-WRIGHT Co

German Formation of 946 Surrenders To Yank Officer

By EDWARD KENNEDY

Grenoble, Aug. 25—(Delayed)—(AP)—A German formation of 946 troops surrendered today to a 24-year old American lieutenant, Clarence E. Coggins of Poeau, Okla., whom they had captured a short time before.

The Nazis were members of a division which the French said had been using ruthless methods in attempting to combat Patriot activities, and apparently surrendered to the American for fear of what might happen if they fell into French hands.

Coggins was captured Wednesday night while on reconnaissance northeast of Grenoble with Capt. Hurd L. Reeves of Miami, Fla., and Capt. Herbert Johnson of Syracuse, N. Y. He was listed as missing.

"They put me with 11 of my men who were captured, but when they learned I was an officer they called me over for a conference with their officers," he said.

"They called me back several times for additional talks. It seemed strange at first, but then I got the idea—they were discussing surrendering to us."

Eventually their commanding officer, a major, asked Coggins to take the surrender offer over the lines. Coggins made the trip accompanied by a German officer.

Later he returned to the Germans with the terms from his battalion commander, Lt. Col. Philip M. Johnson, of Portland, Me.—that they lay down all arms and come in their own vehicles.

The Germans did so early today.

Paris Under Nazi Rule Not So Bad For Those With Cash

By HAL BOYLE

Paris, Aug. 25—(Delayed)—(AP)—The average Frenchman didn't do so badly under four years of Nazi rule—unless he worked for a living.

For those who played ball with the Germans, or who had a big bank roll to draw on, France remained one of the world's garden spots—a free-flowing land of borrowed plenty where you could buy anything you wanted.

"But you had to have the price," said Alec Jean Greciet, who has learned considerably about life and people from 29 years of service as a floor waiter in the Grand hotel.

Alec, who looks like a magazine caricature of the typical Frenchman, with his neat pinpoint moustache, Gallic gestures and shrewd eyes, awoke me at 7 o'clock in a room lately inhabited and speedily vacated by a German Baron.

He charged me 20 francs (40 cents) for a teapot full of boiling water, then sat and told me about highlife and lowlife in Paris while we shared readymade coffee from army K-rations.

"This is the first cup of real coffee I have had in four years," he said. "It is wonderful. Our national coffee has many things in it—but unfortunately none of them are coffee."

"Conditions were bad but liveable in my country for the last four years, but they have been terrible ever since the invasion and particularly the last six weeks, since the trains stopped coming in from the country and we had had no food.

"We were told many months ago by the British radio, however, to prepare for this time of shortages—and many Frenchmen have been quietly saving out and hiding what food they could. I and my wife put away some macaroni, chocolate, marmalade and potatoes."

"No wine?" I asked, surprised.

"But of course, a few bottles of wine also," said Alec with a shrug and smile.

He said that families who had no such forethought, however, were fortunate to escape starvation, because the city was terribly short of meat, vegetables and other foods, due to the breakdown in transport.

"There was practically no bread. There was no milk—since the invasion there has been no milk for babies.

"Before that a baby got only a half pint of milk a day after reaching nine months and at three and a half years the milk ration ceased entirely. There has been practically no milk for the old people and the sick in hospitals.

"Yes, there was no milk for the French in Paris—it was reserved for the Germans. They had first choice—and they took everything they wanted."

"Our hungry people for the last few weeks would stand outside the barriers and watch German troops stuffing themselves with meat, butter, vegetables and bread. But that has been true throughout this long occupation. The Germans took what they wished—and then came our children and our sick.

"The only French who have been able to live well are those who can afford to buy most of their supplies in the black market—and if they have that kind of money they could live as well here as any place in the world."

Alec said the Germans had treated the French civilian populace "correctly" until the outbreak of street fighting six days ago.

"After that they became very nervous and afraid. At night they stayed behind their barbed wire barriers, except for strong patrols. They did not call 'halt' twice. Many civilians were wounded."

Endless Chain of Woe for Nazis

The tremendous air superiority of the Allies is symbolized by the apparently endless chain of Flying Fortresses in the photo above. They are not yet in combat—just replacements for the Army's 8th Air Force bombers which are blasting fleeing Nazis. Note comparative size of truck, in circle.

LUDLOW

(From Page Three)

Miss Ona Mae Edwards left to visit in Jamestown.

Mrs. Minnie Banks is spending some time with relatives in Pittsfield and Youngsville.

Mr. and Mrs. Ed. Berry of Kane were Saturday callers at the home of Mr. aud Mrs. Robert Wenstran.

Mrs. Julius Swanson was a Smethport visitor for several days last week. She was accompanied by her nephew, Arthur Marks, who returned to his home after spending the summer in Ludlow. Mrs. Keating of Erie was a guest last weekend at the Julius Swanson home.

Mr. and Mrs. Frank Nelson returned on Tuesday evening after having spent several days in Chautauqua and Erie.

Miss Lucille Bair returned on Thursday to the home of her parents, Mr. and Mrs. Andrew Bair after spending three weeks at Indiana State Teachers College.

Robert Larson of Erie spent the weekend with his parents, Mr. and Mrs. Arthur Larson .

Harry Carlson of Cleveland is a vacation guest at the home of his mother, Mrs. Otto Carlson.

Mrs. Amalia Mattison spent the weekend in Erie with relatives.

Mrs. Clair Gardner and Mrs. Eugene Huber returend on Friday after spending a week with Mr. and Mrs. Robert E. Wenstran.

Misses Joyce Wallin and Louise Nelson, Robert Johnson, John Straneva, Bernal Sowa and Keith Gilfert of Ludlow and Miss Ona Mae Edwards of Buffalo, were Sunday guests at the home of Miss Betty Lou Anderson of Jamestown. Miss Betty Lou, granddaughter of Mr. and Mrs. Albert Lantz and daughter of Mrs. Laverne Carlson of Jamestown, will enter Syracuse University next week as a Freshman majoring in Journalism.

Mr. and Mrs. Loyal Elder and family of Pittsburgh are guests at the home of Mr. and Mrs. Gust Carlson. The Elders, Mr. and Mrs. Carlson and Miss Florence Carlson, were guests at the home of Mr. and Mrs. Axel W. Anderson in Jamestown on Sunday.

Mr. and Mrs. George Nelson and family returned to their home after spending some time at the summer home of a Dr. and Mrs. Abraham Lieberson, Mamaroneck, N. Y. Mrs. Lieberson is their eldest daughter.

Frank Carr and Carol Carr are guests at the home of their grandparents in Cambridge Springs. Miss Carol has been a Beaver at Camp Birdsall Edey, Girl Scout Camp for Warren County, during the summer. At the close of the camp session, she visited friends in Oil City. She is expected home soon. They are the children of Prof. and Mrs. Lyel Carr.

Mr. and Mrs. Wm. Hanson and the Misses Betty and Joyce Lystrom were Jamestown visitors on Sunday.

Mr. and Mrs. Melvin McCleary are spending their vacation with relatives and friends in Clarion and Oil City.

Lt. and Mrs. Arthur Christenson, Jr., and Jimmy Christenson spent several days of last week with relatives in Bohton, N. Y.

Mr. and Mrs. O. J. Olson spent several days at the home of their daughter, Mrs. Forest Herron of Allegany, N. Y.

Home Comforts

Be Your Own Decorator With Advance Slip Cover Patterns

Now you can make your own slip covers and drapes with these Advance Patterns to guide you. A large selection of styles from which to make your choice. You can give them that smart and exciting touch that will individualize your own.

25c 35c 45c

The "SUTTON"

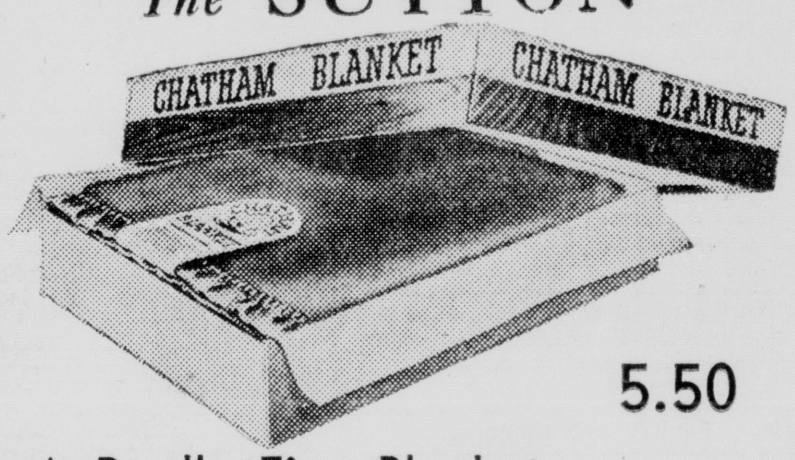

5.50

A Really Fine Blanket

This blanket, made of 25% wool, 50% rayon, 25% cotton is full size—72"x 84". Available in lovely colors . . . rose, blue, green, and cedar. Luxuriously bound.

Buy It on Our Club Plan

$1 Down . . . $1 Weekly

Just Arrived!

All Types . . . All Styles

Garbage Cans

Galvanized, painted, or fibre. The largest collection of garbage cans you will find any place. Every one strongly built.

10 gal. Painted	1.29
12 gal. Galvanized	1.69
20 gal. Galvanized	2.50
20 gal. Fibre Trash Can	1.00
14 qt. Galvanized Pail	1.00

Canning Jars

1 qt. Atlas Jars, dz.	75c
1 qt. Atlas Jars, dz.	85c
Rg. Jar Rings 2 dz.	15c
Seal-All Rings 2 dz.	15c
Seal-All Lids 2 dz.	19c

METZGER-WRIGHT Co

Discount Stamps Save You 2½%

New Homes for Old

Although not the familiar homeland, these shelters give Yugoslav refugees an opportunity to stop and rest and plan their future. United Yugoslav Relief, member agency of the National War Fund, supports programs of medical aid, food, clothing and personal services to rehabilitate them. In the Warren County War Fund Campaign, of the total budget of $88,700, $39,000 will go to international agencies and the balance stays at home.

THE WEATHER
Fair and warmer today, not quite so cool tonight; Thursday cloudy and warmer with thunderstorms afternoon and evening. Warren temp.: High 68; low 49. Sunrise, 6:45; sunset, 7:56.

WARREN TIMES-MIRROR

The Only Paper In Many Homes—The One Paper in Most Homes

GOOD EVENING
"Utility steak" is added to our rationing languag If you run out of points, of course, there's always that old cowhide suitcase upstairs!

VOLUME FORTY-FIVE | The Associated Press | WARREN, PA., WEDNESDAY, AUGUST 30, 1944 | NEA and AP Features | PRICE FOUR CENTS

AMERICAN COLUMNS SMASH BEYOND REIMS

Two Yank Armies Less Than Forty Miles of Belgium

One Unit Battles on Approaches of Loan, Well Across Escape Path of Nazis Above Seine

ROUEN IS EVACUATED

BULLETINS

London, Aug. 30—(AP)—The United Nations radio at Algiers announced tonight that American troops had occupied Laon, 36 miles from Belgium.

London, Aug. 30.—(AP)—Berlin radio declared today that American troops had driven almost to St. Dizier, little more than 80 miles from the German border.

By the Associated Press

London, Aug. 30 — Two American armored columns were less than 40 miles from Belgium today.

One clattered into Reims, siege fortress of World War I, and pushed 10 miles beyond.

A second unit to the northwest battled on approaches to Laon, within 38 miles of the frontier, carrying Doughboys well across the escape path for German armies above the Seine and on the Pas de Calais rocket-bomb coast.

The U. S. Third Army struck ahead all along a 70-mile front, and the Allies on the western wing knifed as deep as 25 miles north of the Seine between Paris and the sea.

The German high command said the Seine port-city of Rouen had been evacuated.

Reims, noted for its cathedral and its champagne, is 50 miles from Belgium, and 106 from the German homeland border. Tank units crossing the Vesle river already had covered 10 of the remaining miles to Belgium. Americans besieging Laon were but 93 miles from Brusseels, Belgian capital.

Lt. Gen. George S. Patton's Third Army was lunging on an almost straight line from Laon southeast to Vitry-le-Francois on the upper Marne, and was mopping up that town 96 miles from the Reich and 45 miles from Verdun. Chalons-Sur-Marne to the northwest, and Les Grandes Loges eight miles northwest of Chalons fell.

Loss of Rouen, who converging highways lead to Dieppe, Le Havre and the Somme valley, was announced by Berlin as Canadians closed in.

(Turn to Page Seven)

Girl Goes To Hospital Instead of the Altar

Pittsburgh, Aug. 30—(AP)—Injured last night while en route to her wedding rehearsal, Amelia Yelleme, 18, today was spending what was to have been her wedding day in a Pittsburgh hospital. The bride-elect, cut and bruised in an auto accident, told nurses she would like to be married in the hospital today.

Her fiance, Anthony Cenname, 31, and five other persons were slightly injured in the accident.

Seventh Army Chases Nazis Up the Rhone

By GEORGE TUCKER

Rome, Aug. 30.—(AP)—American Seventh Army troops and German force fleeing up the Rhone valley from southern France were locked in heavy battle today near the Drome river a dozen miles north of captured Montelimar.

The Americans struck last night while the enemy was making a desperate effort to cross the Drome, which runs into the Rhone from the east midway between Montelimar and Valence.

The heaviest fighting centered around Loriol, south of the Drome, along Highway Seven. The Germans threw pontoons across the stream, but whether they succeeded in getting any sizeable group across was unknown.

Meanwhile, due east near the Italian frontier, American troops were forced back to the outskirts of Briancon, a city on a 4,300-foot elevation in the Hautes-Alps 90 miles north of Nice, by an enemy force which was reported here to have crossed into French territory from Italy.

Scenes of destruction and chaos lined the road of the enemy's retreat. An army spokesman said this morning more than 800 German vehicles, including trucks fully loaded, were taken after the enemy abandoned them. Two batteries of German 88's also were taken by the pursuing Americans.

FINLAND BELIEVED TO BE SEEKING PEACE

Stockholm, Aug. 30—(AP)—Belief that Finland may be seeking to reopen peace negotiations with Russia was enhanced today by the disclosure that Baron Carl Gustaf Mannerheim, new Finnish president, has been in communication with Moscow recently through diplomatic channels.

It also was learned that Juho Kosti Paasikivi, who helped negotiate the Finnish-Russian peace in 1940 and who participatde in fruitless negotiations with Moscow earlier this year, had been called back to Helsinki from the small Finnish town of Nadendal, where he had been resting for the past eight weeks.

CLOSE CALL FOR TURNER

Denver, Aug. 30—(AP)—Col. Roscoe Turner, noted flier, and his passengers, Warren S. Atherton of Stockton, Calif., national American Legion commander and Lt. Olmedo Alfaro of the Ecuadorian army, escaped injury yesterday after Turner was forced to land his plane with a flat tire. The plane was damaged slightly.

Anniversary of Naval Air Force

Washington, Aug. 30—(AP)—The navy's famed Task Force 58—it scourged the Japanese and drove her fleet into hiding with the battle of the eastern Philippines—was "just a sweet, summer zephyr" compared with new ships, planes and weapons now ready and waiting.

These are the views of Rear Admiral Alfred E. Montgomery, commander of an aircraft carrier task group in the Pacific, and of Vice Admiral Aubrey S. Fitch, deputy chief of naval operations for air, delivered today on the 31st anniversary of the navy's air service.

Montgomery observed that "considering the unexpectedly small losses during the past year and the increasing expansion of our forces, we can x x x look with confidence to the future and the early extermination of the Japanese."

Associated Press Bulletins

Canberra, Australia, Aug. 30—(AP)—Thirty thousand men will be released from the Australian army and 15,000 from the air force by next June 30 to help relieve the commonwealth's critical labor shortage, Prime Minister John Curtin told the house of representatives today.

New York, Aug. 30—(AP)—The Moscow radio said tonight the Soviet government had decorated Marshal Gregory K. Zhukov with a second medal of the gold star and had conferred on Marshal Alexander M. Vasilevsky the medal of the gold star and the title of Hero of the Soviet Union.

Paris, Aug. 30—(AP)—Paris movie goers are looking forward eagerly to seeing their first new American films since 1940, but thousands in the last four years viewed the old ones over and over again rather than patronize German-operated theatres.

London, Aug. 30—(AP)—Yugoslav Partisan Forces have captured Kolasin in Montenegro and the defeated German garrison is retreating northward, a broadcast communique from Marshal Tito's headquarters announced today.

London, Aug. 30—(AP)—The Czecho-Slovak underground army came into the open today as a fighting unit. In its first communique delivered to London by underground radio, it reported the capture of one town and fierce fighting against the Germans in four areas

Reds Within 29 Miles of Bulgaria

NEW REGIME IS INSTALLED IN HUNGARY

Germany Tries To Shore Up Reich's Last Balkan Defenses Against Onrushing Soviet Army

NEW MILITARY CABINET

By the Associated Press

London, Aug. 30—A new government was installed today in Hungary in an apparent German attempt to shore up the Reich's last Balkan defenses against the onrushing Red army.

Berlin broadcasts last night announced the fall of Premier Doeme Sztojay's regime less than 24 hours after Russian forces had speared deeply within Hungaria-held Transylvania.

The German propaganda agency, Transocean, said Admiral Nicholas Horthy, Hungarian regent, had appointed Col. Gen. Vitez Geza Lakatos to form a new government. Lakatas, cabinet, announced simultaneously, was studded with military figures.

Lakatos himself was Hungarian commander on the Russian front.

This abrupt change in Hungary, under tight Nazi control since Hitler's troops marched in last March, came amid reports from both Axis and Allied sources that the Germans were withdrawing as hurriedly as possible from Bulgaria, now on the verge of peace.

A dispatch from Ankara said it was believed that Stoicho Moshanov, Bulgarian peace emissary, already had informed Great Britain and the United States that his country has accepted armistice terms. This dispatch quoted informed sources there as declaring an armistice was imminent and that the document may be signed in Cairo.

Moscow, which on Saturday announced that Bulgaria had proclaimed herself a neutral, declared last night the Soviet government had not accepted this stand—a statement which in effect served notice upon Sofia to surrender to the United States and Great Britain. Russia and Bulgaria are not at war.

Germany also rushed troops into

(Turn to Page Five)

Heavy Fighting Reported On Italian Front

By NOLAND NORGAARD

Rome, Aug. 30—(AP)—Smashing through veteran German parachute troops in the first full blown attack on the Italian front in recent weeks, British and Polish forces are driving off his last hill positions before the Adriatic end of the Gothic line and are within 18 miles of the Po valley rim.

Heavy fighting was reported as the Eighth Army dislodged the crack Nazi first parachute division—reformed since its defeat at Cassino—from a three-mile long ridge overlooking the Foglia river after crossing the Arzilla river.

The naval command disclosed that a British destroyer had supported the advance along the Adriatic by slipping close in shore Monday night and bombarding the fortified Pesaro area.

In the center of the Italian front the Germans continued slowly pulling back into strong defenses in the northern Appenines.

Charge Turkey Is Friendly To Reich

By DANIEL DE LUCE

Moscow, Aug. 30—(AP)—The semi-official newspaper Pravda today accused Turkey of harboring German spies and turning her dipomatic break with the Nazis into a "friendly rupture."

With Russian troops closer to the Dardanelles than on any occasion since the first World War, Pravda asserted German diplomatic, military, aviation and commercial attaches still were in Ankara 20 days after their scheduled departure.

(At the same time the FCC reported a Moscow broadcast appealing to Spaniards to oust the Francisco Franco regime and break with Germany "to gain a place for Spain among the democratic and freedom-loving nations." It said Franco was a "willing host for all Fascists who are trying to escape the people's justice.")

Nazi Brass Hats Get It, Too

Their Nazi arrogance forgotten, German officers plod along a Paris street with hands upraised, herded prisonward by members of Maquis forces.

National Campaign Sprints Into Its Final Ten Weeks

By the Associated Press

The presidential campaign sprinted into its final ten weeks today, speeded up by President Roosevelt's announcement of his first personal activity and the formal opening of Governor Thomas E. Dewey's race by three other Republican governors.

Mr. Roosevelt told his news conference yesterday that he would address the AFL Teamsters' Union September 23 at a dinner in Washington, as he did in launching his winning third term campaign in 1940. He said that, while the speech would not be very political, it would have a political tinge and that the Democratic national comzmittee would pay for his time on the air.

There are indications the president will let Vice President Wallace do most of the traveling in this campaign, along with Senator Truman of Missouri, the chief executives new running mate.

Governors Earl Warren of California, Dwight H. Green of Illinois and Raymond E. Baldwin of Cinnecticut launched Dewey's Republican bid for the presidency with a triple-radio-borne blast at Sidney Hillman and big city Democratic leaders backing the Rosevelt-Truman ticket.

Green asserted that details of President Roosevelt's renomination were "dictated by the new deal high command and carried into execution by the bosses of the big city new deal machines, Kelly and Hague and Flynn and Hannegan."

Warren said that the Republican party "does not propose to buy this eleceion," and that it would insist "that Mr. Sidney Hillman and his committees" be barred from doing so."

Hillman, who disclaimed before a congressional campaign funds committee Monday any intention of his CIO Political Action Committee to "capture" either major political party, also was the target of an attack by Republican National Chairman Herbert Brownell, Jr.

At a Chicago news conference, Brownell said there was "growing revulsion" in labor ranks against the "arrogance and effrontery" of Hillman and the CIO-PAC.

Democratic National Chairman Robert L. Hannegan concentrated on the vote-getting mechanics of the campaign. Announcing a three-day series of conferences with party leaders of 15 New Eng-

(Turn to Page Seven)

Marriage By Remote Control Found Legal

Tulsa, Okla., Aug. 30—(AP)—A soldier with the invasion forces in France and a girl in Oakland, Calif., were married here by remote control—and it could happen legally only in Oklahoma.

Attorneys predict the ceremony—second of its type in Tulsa—will be the forerunner of hundreds of such mail order marriages destined to make Oklahoma the gretna green of the U. S. armed forces.

Months ago the army and navy decided that matrimony was one of the biggest worries of the boys at the front.

The war department bigwigs wondered if a marriage by mail would stand up in court, and the National Association of Legal Aid Committees, after an exhaustive search, said, yes, but only in Oklahoma.

Change Made In Command On Continent

By WILLIAM FRYE

Washington, Aug. 30—(AP)—A new command organization in France giving Lt. Gen. Omar N. Bradley equal status with Gen. Sir Bernard L. Montgomery as an army group commander was reported today to be nearly ready for formal announcement.

Such a command change previously was reported by correspondents at General Eisenhower's headquarters. The report was received critically by some in Britain, however, who interpreted equal status for Bradley as a "demotion" for Montgomery. In the original invasion organization, Montgomery not only had field command of all British troops but also was senior commander of all

(Turn to Page Seven)

AP Correspondent Boyle Is Injured

Paris, Aug. 30—(AP)—Hal Boyle, Associated Press war correspondent, was injured yesterday when he was struck by a motorcycle during the American infantry parade down the Champs Elysees.

Ironically, Boyle had escaped bombs, shells and bullets in the north African landings and in the campaigns through Tunisia, Sicily, Italy and northern France without injury, although he nearly was drowned when he went ashore in North Africa with the first invading Americans.

Boyle, who is from Kansas City, Mo., was gathering names for home town newspapers when a motorcycle policeman lost control of his machine which was clipping along at 40 miles an hour and spun into the crowd.

Boyle was hit by the motorcycle and thrown high in the air. He landed on his back and was unable to rise for several minutes. Although in pain, he wrote his story before going to a hospital for x-rays. A doctor said he suffered no spinal injury.

BOY KILLED BY GUN AT NORTH EAST CAMP

Erie, Aug. 30—(AP)—Peter Scardro, 17, of Pittsburgh, was accidentally killed today when a rifle being handed to him by Jack Bonant, 18, of Pittsburgh was accidentally discharged, deputy Coroner Allan Firman said. The boys were at a tourists camp at North East, near here, and were preparing to leave for home when the accident occurred.

RAF ARMADA HAMMERS AT BALTIC PORTS

One of Greatest Masses of British Heavies Ever Dispatched Gives Support To Russians

BERLIN, HAMBURG HIT

By A. I. GOLDBERG

London, Aug. 30—(AP)—Large formations of American bombers battered the continent today, bombing the German ports of Kiel and Bremen through clouds and the robot platforms in northern France.

Very heavy forces of British bombers before dawn supported the Russian armies of the north with attacks on the Nazi Baltic ports of Stettin and Kinigsberg, and Mosquitos hurled many two-ton blockbusters on battered Berlin and Hamburg.

Weather was bad and bombers cast their explosives by instruments through clouds. A communique said one bomber was lost over the robot bomb sites and that all fighters returned. No mention was made of losses over the German objectives.

Up to 500 Flying Foreresses and Liberators with Mustang fighter escorts smashed at the Pas de Calais targets. More than 500 Fortresses and 250 Mustangs went over the German ports.

The flying bomb targets are just in front of advancing Allied armies in northern France.

More than 1,000 heavy bombers participated in the overnight attacks, unloading approximately 1,500 tons of high explosives and incendiaries upon Stettin and another great cargo of destruction upon Konigsberg.

This twin blow was in direct support of Russian armies battering at Germany's eastern frontiers, both the Baltic port of Stettin and the East Prussian capital of Konigsberg being important links in German supply lines leading to the Russian front.

An hour after the attack upon Stettin, the air ministry said, reconnaissance revealed smoke from very large fires rising to a great height.

Clouds prevented clear observation of the results at Konigsberg, which was attacked for the second time in four nights.

Both Berlin and Hamburg were hit by speedy Mosquitos, which carry a bomb load of 4,000 pounds.

The air ministry said 41 planes were lost in the overnight operations, during which many mines

(Turn to Page Five)

Security Talker

Pictured above, as he arrived in Washington, is Dr. V. K. Wellington Koo, Chinese ambassador to Great Britain, who is chief of China's delegation to the four-power postwar security talks at Dumbarton Oaks.

Air Campaign Extended In Pacific Area

General Headquarters, Southwest Pacific, Aug. 30—(AP)—A 188-ton bombing of Amboina island—the heaviest yet on any target in the Moluccas—was reported today as Gen. Douglas MacArthur's bombers pressed his methodical campaign to carve a road back to the Philippines with explosives.

In addition, a fresh raid on Iwo Jima in the volcano islands only 750 miles south of Tokyo was announced by Adm. Chester W. Nimitz at Pearl Harbor.

Fighter-escorted Leberators in a Sunday smash left the township of Ambon and the harbor on Amboina's southern shore a "mass of flames, with smoke rising 10,000 feet," MacArthur's communique related.

Lightning fighters raked the nearby Halong seaplane base and left a 3,000-ton freighter ablaze.

No interception was encountered; not a plane was lost.

British pouring out of India reached the Chindwin river in west Burma.

Chinese troops cracked the Japanese southeast China supply route with the capture of Suchowtang. It lies 55 miles north of Japanese-held Hengyang on the Canton-Hankow railway.

Tokyo reported the third air strike at Shanghai.

No Negotiated Peace, Hull Says

Washington, Aug. 30—(AP)—Secretary of State Hull said today that Germany now is evidently desirous of a negotiated peace, but that the Allied position for unconditional surrender is too well known to require reiteration .

Hull also declared that the American government has constantly in mind that Adolf Hitler and some of his henchmen may try to escape from Germany to neutral countries. The government, he said, is working on that problem.

Military men have expressed apprehension that Hitler might find sanctuary in Argentina or Spain.

Hull recalled to his news conference that President Roosevelt appealed to the neutrals a year ago not to furnish refuge to any Nazi leader and that the British made similar overtures.

NAVAL OFFICER FOUND DEAD OF SHOT WOUND

Scranton, Aug. 30—(AP)—Lieut. J. Donald Reifsnyder, 35, United States navy, was found shot to death today behind a billboard in the Green Ridge section of the city. Police are continuing their investigation, but stated they believed the case one of suicide.

Lieut. Reifsnyder, a well known attorney in civilian life, came back here last week to testify before the federal grand jury that is investigating "certain matters" of the middle Pennsylvania district.

Reifsyder, it was stated, was slated to appear before the federal grand jury again today or tomorrow.

The lieutenant, who was a member of a draft advisory board, the Scranton Club, and the family Welfare Association, was in his naval uniform when found dead.

Parade Climaxes Liberation Celebration Held In Paris

By GLADWIN HILL

Parisfi Aug. 30—(AP)—Parisians returned today to arranging the scrambled fragments of their prewar existence after a three-day liberation celebration climaxed yesterday by a parade of American troops past the Arc de Triomphe and down Paris' beautiful avenues.

That parade was not like a war's-end march along New York's Fifth Avenue by soldiers finished with battle. Swinging down the Champs-Elysees where their fathers had marched a generation ago, the men of a great U. S. infantry division followed the sound of their drums through Paris and headed back to the battle line. It was a solemn moment when Lt. Gen. Omar N. Bradley, and Lt. Gen. Jeseph Pierre Koenig laid a wreath on the tomb of France's unknown soldier of the first World War.

Things remained orderly and amiable in Paris today but far from normal. There was no public transportation—busses and subways dwindled to nothing after the invasion—and no one had hot water because of the fuel shortage.

The American army had established an endless chain of trucks and planes bringing in American food, and in addition reviving traffic from the French countryside. Everybody was eating, but a restaurant meal might cost $50 for three.

The sniping and random shooting had ceased and everyone felt a little more secure.

NAZIS FLEEING STRONGHOLDS ON BLACK SEA

Capture of Constanta Appears Likely To Be Followed By Complete Mop-up In Ploesti Zone

FIND LITTLE SABOTAGE

BULLETIN

London, Aug. 30—(AP)—The German radio said tonight that the Russians had resumed their offensive north of Warsaw and breached German lines at a number of points. The Red army in that area threatened not only to outflank the Polish capital, but menaces the defenses of East Prussia as well.

By the Associated Press

Moscow, Aug. 30—(AP)—The beaten Germans fled today from their last strongholds on the Black Sea as Russia, with troops within 29 miles of Bulgaria, appealed to Bulgars for support in quick liberation of the Balkans.

The capture of Constanta, Romania's largest port, appeared likely to be followed within a few hours by a complete mop-up of scattered German forces in the Bucharest-Ploesti zone by Soviet armored columns last reported 37 milets to the northeast.

The Nazi rout in Wallachia province was so disorderly that road and rail bridges escaped detmolition. Little sabotage was reported in the Ploesti oil fields.

(The German communique said Russian attacks were checked in the Buzau area of Romania and that Soviet troops invading Transylvania, part of Hungary since 1940, were thrown back in counter-attacks.)

With Hungary in the hands of a new government of generals and the Germans hastily increasing their garrison in the rump state of Slovakia, central Europe continued to be jarred politically as well as militarily by the power blows of Red Army groups under Generals Rodion Y. Malinovsky and Fedor I. Tolbukhin.

Bulgaria was warned that passive netutrality was not enough. The Bulgars watched Red warships cruising beyond Constanta in unchallenged supremacy of the Black Sea. Balcic, a Romanian port less than ten miles north of Bulgarian Dobrudja, seemetd an easy prize for another Russian amphibious assault.

A complete German collapse in the Balkans, perhaps within a few days, was seen hinging on possible Bulgar action. Large withdrawals of German units from Greece have been reported. The Nazis weret marching north along Bulgar outposts in Macedonia. Bulgaria also is within striking distance of Nis, the Yugoslav rail junction controlling communications throughout most of the Balkan peninsula.

On all fronts yesterday the Russians met stiffening resistance from the Germans, but hundreds more fell captive.

Army-Navy Game Plans Announced

Washington, Aug. 30—(AP)—The Army-Navy football game will be played on the grounds of the United States Naval Academy at Annapolis December 2.

Navy Secretary Forrestal, announcing this today, added that attendance again will be "strictly limited." Tickets will be sold only to residents of Annapolis and the area within 10 miles of that city.

All of the colorful ceremonies and parades ordinarily associated with the annual service classic will be omitted.

Forrestal's announcement came on the heels of renewed agitation to have the game played in one of the metropolitan centers to permit greater attendance.

NEW WAVES OF FLYING BOMBS HIT ENGLAND

London, Aug. 30—(AP)—New waves of German flying bombs hurtled against London and southern England during the night, most of them apparently coming from the region west of Boulogne upon which Allied armies now are rapidly advancing.

The assaults against the southern counties continued after daybreak and an alert also was counded again in the London area.

BED ROOM SUITES

3-PIECE LIGHT OAK OR DARK WALNUT 99.50

Darling's FURNITURE STORES

334 Pennsylvania Avenue, West — Warren, Pennsylvania

School Girls Offered Light Employment After Classes

Joint announcement was made by the management of the Warren Lamp Company and Sunray Electric, Inc., that a plan had been worked out by which high school girl students could be provided with assembly work after school hours.

Mr. Fitzgerald, of Sunray Electric, reports that applications should be made direct to him on the third floor of the brick building at the corner of Lexington and Parker and that arrangements can be made for working any evening as well as Saturday. He also stated that deliveries of fuses to the army are being held up for lack of assemblers, and that high school girls as well as housewives should take advantage of this opportunity to assist the war effort in an essential industry.

Applications for work at the Warren Lamp Company should be made at their Central Avenue plant to H. Smith who asks that all come with working papers who are not of age. Mr. Smith reports that orders for incandescent lamps for lighting war plants are as much as 12 months overdue because of the girl shortage, and that all workers are assured of permanent employment.

Need Is Great For People To Help Harvest

According to a report from C. C. Winans, Emergency Farm Labor Office there is a greater need now, perhaps than anytime since the war started for people to volunteer to help with the harvest of fruits, vegetables and fall crops.

There is a need for about 200 potato pickers in the county and most of those will be used after the middle of September, but some of the farmers are now digging their early potatoes. Requests are being received for people to help with silo filling. The people of Warren county responded very well for the hay harvest and we are sure that once they know the present needs, all those that have extra time will be glad to register for this work.

The Farm Labor Office is recruiting women to stay in camps at North East to help pick prunets and grapes. Anyone that would like to go on this camping trip, September 7th, for a period of two to seven weeks should register promptly. The grape picking will start September 25th and another group will be sent at that time.

THE ROAD TO BERLIN
By the Associated Press

1—Russian Front: 322 miles (from eastern suburbs of Warsaw.)

2—Northern France: 470 miles (from a point 16 miles east of Soissons)

3—Southern France: 545 miles (from Italy)

4—Italian Front: 595 miles (from Fano).

Registration Schedule for School Pupils

All registrations for high school pupils should be made before the first day of school, September 6. Pupils who have never attended the public schools in Warren and who expect to be in the tenth, eleventh, or twelfth grades should register at the high school. Also any person who left the school but wish to return should register.

The principal, Floyd Bathurst, will be in his office the remainder of this week until Saturday noon, and on Tuesday, September 5, to register pupils. No new pupils will be registered on the first day of school.

Pupils will be seated in home rooms as follows: Seniors, 202, 203, 204, 208, 216, 217; Juniors, 201, 206, 210, 211, 212, 213, 218, 105; Sophomores, 107, 108, 109, 110, 111, 113, 114.

There will be a meeting of all teachers on Tuesday afternoon, September 5, at one o'clock at the high school when the superintendent will discuss with teachers the program for the coming year.

Prison Terms Given Two In Camp Thefts

Pennsylvania State Police and county sheriff investigation and prosecution in the cottage robbery series of the past several months was terminated Tuesday when Samuel Thomas, 4½ Jefferson avenue, and Ralph Wetmore, brought here from Little Valley, N. Y., were sentenced by Judge Allison D. Wade in a special court session.

Charged by police officials with burglary, both men entered a plea of guilty and were ordered to pay fines of $25, costs of prosecution, to make restitution and to serve no less than 24 months nor more than 48 months in the Allegheny County Workhouse.

Held by police on three burglary counts, Philip S. Harvey, of East Otto, N. Y., was sentenced by the court to pay a fine of $25, pay the costs of prosecution, make restitution and serve no less than three months nor more than six months in the Allegheny County Workhouse.

Arrested on the same charge, his brother, Delbert D. Harvey, of Russell, a juvenile, was sentenced to pay a fine of $5 and costs and to serve no less than three months nor more than six months in the Warren county jail. Their case grew out of the entry and robbery of a garage and two stores and a garage and two stores in Russell.

The case of Lee V. Hulings, non-support, was continued when he agreed to provide support for his family. Also continued was the case of Chris Christesen, Jr., of Pittsfield, charged on a like count, who was ordered to pay $4 a week toward the maintenance of his child and the costs of prosecution.

Several juvenile cases were heard in the judge's chambers and continued when no decision was reached in their disposition.

Another session of special court has been scheduled for 10 a. m., Wednesday.

BIRTHS

At Maternity

Mr. and Mrs. Charles Robison, 1407 Hall street, a daughter August 30.

Mr. and Mrs. Lawrence Gustafson, 105 Levee street, a daughter August 29.

EVENTS TONIGHT

6:00, Royal Arcanum picnic at Peel cottage at Hemlock.

7:30, Interfaith meeting at high school.

7:30, Women of Moose officers' meeting.

8:00, "Claudia" tryouts at Rice home.

HIJACK COTTON LOAD

Philadelphia, Aug. 30—(AP)—A truck-trailer loaded with $50,000 worth of cotton material from North Carolina mills was hijacked here yesterday. Police found the empty truck near here several hours later.

Refuses Large Order Due To Lack of Help

As an indication of the need for additional girls to assist in the local war production program the Sunray Electric, Inc., reports that today they were forced to refuse an order for 2,000,000 electric plug fuses which the U. S. Army North Atlantic Division needs very urgently.

Jack McDonald, assistant sales manager of the local corporation, reported that if they could recruit an additional twenty-five girls without delay it would help substantially in catching up on the many high priority back orders that are as old as eight months.

TIMES TOPICS

IN NEW LOCATION

Townsend Club members have moved to their new headquarters located at 223 Pennsylvania avenue, west, over the Warren Billiard Academy and will hold its series of games there on Saturday evening of this week.

MEETINGS POSTPONED

The September meeting of the Warren borough council has been postponed from Monday until the 11th, because of the Labor Day holiday. The board of school directors will meet Tuesday evening, September 5th, at 7:30 o'clock.

CATCHES LARGE MUSKIE

G. C. Jones, 208 Water street, fishing in Lake Chautauqua on Sunday, lays claim to the second largest muskellunge ever caught in the lake waters and the champion of this season. Measuring 50½ inches in length, his catch tipped the scales at 35½ pounds.

COLEGROVE ESTATE

Nettie S. Colegrove, Corry resident who died last August 10, left an estate estimated at $37,500, according to her will filed for probate Monday in the office of Register of Wills Ralph B. McCord. Her son, Arthur D. Colegrove, publisher of the Corry Journal, was named beneficiary.

SUGGESTS CLOSING

The secretary of the Retail Liquor License Holders of Jefferson county has addressed a letter to all licensees in the county asking that bars be closed immediately after the news of the surrender of Germany is received and that they remain closed for 24 hours. All clubs in the county have been similarly addressed.

CREAMERY BUTTER POINTS

The ration value of creamery butter will be maintained at 16 red points a pound during September, the Office of Price Administration announced Monday. OPA explained that originally it had decided tentatively to increase the value of creamery butter to 20 points, but that later sales reports indicated it could be continued at 16. September ration points become effective next Sunday.

SHOE RATIONING PROGRAM

The shoe rationing program will remain unchanged, despite the War Production Board's recent refusal to permit price increases by manufacturers because of changes in styles or use of color allowed under the lifting of certain restrictions, the Office of Price Administration announced Monday. Current pricing provisions for all types of footwear will be used in pricing new styles or colored footwear and styles of shoes manufacturers have been producing under WPB restrictions formerly in effect, OPA said.

REAR END COLLISION

A sedan owned and operated by Seth McCartney, Cayuga avenue, was damaged considerably this morning about eight o'clock in Pennsylvania avenue west, just east of the railroad crossing when it was rammed by a truck owned by Dorothy M. Housebruchst, Chicago, and driven by Harvey G. Housebruchst, of the same city. According to the police investigation both vehicles were enroute west when McCartney stopped back of a line of cars. The truck driver was unable to stop in time to avoid a rear end collision. Drivers of both vehicles and their passengers escaped injury. Both machines carried insurance and assurance was given that an adjustment would be made.

WRECK AT RIDGWAY

A wreck near Ridgway when several cars in an ore train left the track delayed the Northern Express from the east this morning for several hours. The eastbound passenger train No. 970, was routed via. Olean to Emporium. The wreck which the Pennsy suffered Sunday morning between Emporium and Renovo proved more serious than was first reported here and seriously disorganized both passenger and freight traffic until a late hour Sunday night. Sixteen cars from one of the heavy ore trains were derailed early in the day and held up all traffic for more than eight hours. The night train from the east was the first to come through. Busses were used to transport passengers around the blockade during the day.

SCHOLARSHIPS GIVEN BY ELKS ASSOCIATION

Reading, Aug. 30—(AP)—Delegates to the Pennsylvania Elks Association convention swung into final sessions today to decide upon next year's meeting place.

Award of five scholarships to high school students was made yesterday by Howard R. Davies, of Williamsport. Four of the recipients who accepted the awards in person were: Leo Turner, Titusville; Daniel F. Healy, Philadelphia; John W. Dunham, Mt. Carmel, and Maryanne Fatora, Blairsville.

The fifth—Michael B. Palbus, Pittsburgh, now in the U. S. held in trust for him.
Navy — asked that the money be

TAYLOR BLASTS HILLMAN

Harrisburg, Aug. 30—(AP)—Sidney Hillman's resignation as chairman of the CIO Political Action Committee "would be an admirable step if he is really sincere in his desire to remove the Communist stain from his political action group," Republican State Chairman M. Harvey Taylor said yesterday.

Irons are scarce so don't overheat yours, drop it or put it in water.

Obituary

Unless otherwise stated, visiting hours at Warren's funeral homes are from 10 a. m. to 12; 2 to 5 and 7 to 9 p. m.

MACIE I. FLOWER

Funeral services in memory of Macie I. Flower of the Watson Memorial Home were held Tuesday afternoon at 2:30 at the Lutz Funeral Home. The Rev. J. H. Cruickshank of the North Warren Presbyterian church was in charge of the services. Interment was made today in the East Springfield cemetery.

Those attending the services from out of town were the following: Mr. and Mrs. F. L. Potts, Gibsonburg, O.; Mrs. Marten, Monroe, Mich.; and Thomas Carskaddon, Elyria, O.

JAMES A. MASSEL

Word has been received here today of the death during the night at Greensboro, S. C., of James A. Massel, father of Mrs. William I. Glassman, of this city. Mr. and Mrs. Glassman and family left for that place this afternoon to attend the funeral. Mr. Massel had made many friends on his frequent visits to Warren who will regret to learn of his passing. An engineer of wide experience he had supervised construction in many parts of the world, specializing in the erection of sugar refineries including several in Russia during the five-year-plan of the Soviet government. Besides his wife Kathryn, and the daughter in Warren he is survived by two sons, Oliver in Greensboro, and Byron, of Chicago. There are seven grandchildren. Plans for the services have not been learned here.

Everybody reads the Times-Mirror.

Amusements

MONTEZ CHARMING IN NEW PICTURE

Maria Montez, glamorous siren of "Arabian Nights" and "White Savage", seems to be even more extravagantly attractive in her new technicolor production, "Cobra Woman" which comes Friday and Saturday to the Library Theatre. The exotic star has a dual role in the new film, a lavishly mounted movie which boasts a superlative cast and one of the season's best adventure stories. Jon Hall and Sabu, seen with Miss Montez in her previous successes, are co-starred with her in the current screen event.

Locale of the fabulous tale is a mythical South Sea isle where the downtrodden natives are forced to rebel against a tyrant princess. Maria appears as the unpopular ruler and also as her twin sister, who ascends the throne at the climax of an exciting conspiracy. Hall adds romantic impetus to the plot with Sabu appearing as his companion. Scenes in which the dauntless islander aids in the overthrow of the cruel monarch and her ruthless Minister of Affairs, are forcefully absorbing.

Picturesque native rituals and sequences containing the dance spectacles have been filmed with effective skill. The scene in which Miss Montez and Hall discover each other in a tropical pool, is one of bewildering beauty. Other colorful highlights include the enactment of weird sacricial rites.

Featured importantly are Edgar Barrier, Lois Collier, Mary Nash, Moroni Olson and Samuel S. Hinds. Lon Chaney appears as the Captain of the Royal Guard, one of the film's most conspicuous characters.

Wooden picture frames will be easier ti dust if kept waxed.

TALL OR SHORT WOMEN
Small or Large Women—Yes, All Women
Appreciate Having a Choice of 200 Smart Patterns
For Their Fall Suit or Coat
Easy Payments—$35 to $100
J. A. JOHNSON

Warren Lamp Company
Needs
Girls Over 16
for
Sealing
Basing
Stem-making
Mounting
• • • •
Must comply with the W. M. C. Regulations
• • • •
See Mr. Smith at Central Ave. Plant

Nervous, Restless
On "CERTAIN DAYS" Of The Month?
If functional periodic disturbances make you feel nervous, tired, restless, "dragged out"—at such times—try famous Lydia E. Pinkham's Vegetable Compound to relieve such symptoms. It helps nature! Pinkham's Compound is also a grand stomachic tonic. Follow label directions. Worth trying!
LYDIA E. PINKHAM'S VEGETABLE COMPOUND

BE SMART—DANCE
It makes no difference if you are Tall, Short, Skinny, Fat, Young or Old
If You Can Walk
I Can Teach You to Dance
The Modern Waltz—Fox Trot
For Appointments Call Frank G. Williams
Williams School of Dancing
227 Penna. Ave., West — Phone 3074

Your Lawn Needs Attention Now
50-lb. BAG LIME 50c
AGRICO LAWN FERTILIZER .... 100 lbs. $4.00
SUPER-REFINED
WHITNEY'S LAWN SEED .... 18c to 55c per lb.
Call 82 E. D. EVERTS HDWE. CO. We Deliver

Carey Rock Wool Insulation is a blanket of warmth for your house! Phone for free estimate.

I'LL SEE YOU AT THE SERIES OF GAMES
.....at.....
NORTH WARREN COMMUNITY HOUSE
THURSDAY, 8:15 P. M.
Bus Leaving Warren Terminal at 8 P. M.—Leaves North Warren at 11:15 P. M.

LAST TIMES TODAY
Charles Boyer, Ingrid Bergman and Joseph Cotton in "GASLIGHT"
"LEAVE IT TO THE IRISH" with James Dunn, Wanda McKay

WARNER BROTHERS COLUMBIA
BUY WAR BONDS AND STAMPS—HERE
Adults 33c, Child. 13c, Plus Tax
HERE THURS. & FRI.
ATTEN-SHUN!
It's a command to laughter-lovers everywhere: "See Here, Private Hargrove!" ... The first great rookie comedy of the war is here! ... Even funnier than the best seller!

plus KEENAN WYNN, ROBERT BENCHLEY, RAY COLLINS • CHILL WILLS

WARNER BROTHERS LIBRARY
BUY WAR BONDS AND STAMPS—HERE
HERE TODAY & THURS.
PRICES: Aft. 33c + tax; Eve. 42c + tax; Chil. 15c + tax
700 Dollar Reasons Why You Should Attend This Theatre Either Today or Thursday

This Feature at 3:30, 6:30, 9:30
DR. GILLESPIE'S NEW ADVENTURE!
TWO MYSTERIES ...
And Three Times the Thrills!

THREE MEN IN WHITE
with LIONEL BARRYMORE, VAN JOHNSON, MARILYN MAXWELL, KEYE LUKE, AVA GARDNER, ALMA KRUGER, "RAGS" RAGLAND
Original Screen Play by Martin Berkeley and Harry Ruskin
Directed by WILLIS GOLDBECK

This Feature at 2:30, 5:30, 8:30
It's Hair-Pulling, Rib-Splitting Fun In "Woo Woo" Washington!

Ladies of Washington
with Trudy Marshall, Ronald Graham, Anthony Quinn, Sheila Ryan
Directed by Louis King
Produced by William Girard
20th Century-Fox Picture

She's the gleam in every GI's eye— "JANIE" HA-HA Ho-Ho HA She's Coming!
Starts Friday: "COBRA WOMAN" in Technicolor

OUTING CLUB TONIGHT
featuring
RAY STYLES — Comedy M. C.
THE MILLER SISTERS — Acrobatic—Ballad Singers
SKIPPY LITTLE — Very Fine Jive Singer
CHARLOTTE MARSH — Held Over Another Week—Tap Dancer
TWO FLOOR SHOWS NIGHTLY
* * *
Members and Lady Friends Only
* * *
Picnic Tables—Bathing for Members and Their Families
* * *
To Back the Invasion—Buy More Bonds

UTOPIAN THEATRE SHEFFIELD
Today and Thursday — Admission 12c, 35c, Tax Inc.
Franchot Tone - Veronica Lake
Preston Foster - Joan Carradine
"THE HOUR BEFORE THE DAWN"
COMEDY - CARTOON
Play Lucky Every Wed. Night
Friday and Saturday
"SEE HERE, PRIVATE HARGROVE"

Blatt Bros. STATE Theatre Youngsville
Wednesday & Thursday — Admission 10c, 30c + Tax
225—Reasons Why You Should Attend Theatre Tonight—225
Errol Flynn - Paul Lukas
"UNCERTAIN GLORY"
A Powerful Drama—Real and Romantic
Friday and Saturday
"LADY, LET'S DANCE"
also "EMPTY HOLSTERS"

Red Cross FIRST AID KIT NO. 16
For home, office or car. Contains pads, bandages, adhesive, Band-aids, antiseptic, scissors and instruction booklet.
all for 99c
HARVEY & CAREY DRUG STORE

Baseball
WILDER FIELD, IRVINE, PA.
SUNDAY, SEPT. 3---3 P. M.
NATIONAL FORGE
VS.
PITTSBURGH MONARCHS
Outstanding Colored Team
Admission 50c, Tax Included

KIDDIES! GROWNUPS! IT'S THE SEASON'S LAST & BIGGEST PLEASURE EVENT!
SAT.-SUN., SEPT. 2-3, and LABOR DAY CELEBRATION .... 3 ROUSING DAYS
• CELORON PARK •
Fun, Excitement and Thrills Every Minute Daily!
SEE AMERICA'S MOST SENSATIONAL FREE ACT:
THE ORIGINAL FLYING ALLENS DEATH DEFYING
Balloon Ascension and Double Parachute Jump
GREATEST ACT OF ITS KIND EVER ATTEMPTED • LARGEST BALLOON EVER USED IN ANY ACT • SEE IT INFLATED • EVERY EVENING AT 7:00
BRING THE PICNIC BASKET - GIVE THE KIDDIES ONE MORE BIG PARTY BEFORE GOING BACK TO SCHOOL AND THE LONG WINTER'S STUDY
SKATE For Health and Pleasure at Western N. Y. Finest Rink—Aft. and Evenings SKATELAND
RIDES • DANCING • AMUSEMENTS • GAMES

Thumpings Handed Axis Are Mild To Blows Now Planned

By JAMES J. STREBIG
Associated Press Aviation Editor

Washington, Aug. 30—The navy, reviewing the thumpings handed to both ends of the Axis in the past 12 months, declared today that "these blows were light compared with the blows we are now preparing to deliver."

Commenting on the progress of the navy's air arm, which marks its 31st anniversary today, Vice Admiral Aubrey W. Fitch, deputy chief of naval operations for air, said in a statement:

"Task force 58, which scourged the Jap so effectively in the last eight months, was just a sweet, summer zephyr compared to the arrangements of ships, planes and other weapons—old and new—which are ready to lash out now."

He disclosed that the navy now has approximately 100 carriers "in or near action." Included are 14 of the mighty Essex type and nine of the fast and powerful independence class, converted from cruisers. More than 70 carriers were commissioned during the year and work was started on two of the ehree projected 45,000-ton battleship-type carriers.

Naval aviators averaged more than four Japanese planes shot down for every American plane lost during the year. Fitch said. The actual score was more than 2,300 Japanese craft destroyed against 360 navy planes lost. He added that "a high percentage of our pilots was rescued."

"Long before another anniversary rolls around, naval aviation will be hurling at least two more new weapons against the foe—a twin-engined fighter and a scouting plane of unmatched speed and range," the admiral said.

The twin-engined plane presumably is the Grumman-designed F7F. The Truman committee disclosed its existence last spring, but the navy has not given out any details on the fighter, the first multi-engined plane designed for carrier operations.)

Fitch gave the new Essex class carriers the major credit for advances against the enemy in the Pacific in the last year.

"They made possible the by-passing tactics which have placed us so close to Japan," he said. "They covered General MacArthur's advance to Hollandia. Without them we would still be inching along. We would probably still be in the Marshals.

With 47,000 Navy and Marine corps pilots, 34,000 planes and 231 aviation shore facilities, the navy has multiplied its air arm sevenfold since Pearl Harbor.

Light Rains Fail To Bring An End To Drought In the State

Harrisburg, Aug. 30—A number of farmers have begun hauling water for livestock, pastures are about gone in some sections, corn is showing half a crop or less and many potato fields are down to less than half a crow as dry and mostly hot weather continued during the week ended Tuesday, August 22, according to the Pennsylvania weather and crop report for that period, issued today by the Federal-State Crop Reporting Service, State Department of Agriculture.

Rainfall for the week was more general but slightly inadequate as deficiencies continued to increase in the southeast. Farmers are handicapped by slow progress in Fall plowing because the ground is too dry and hard.

Continued burning up of pastures has forced many dairy farmers to put their herds on full Winter rations, particularly in the southeastern counties. Silo filling continues ahead of the usual schedule. Some oats remain to be combined while much is being threshed, showing yields mostly fair. A few fields were not worth harvesting.

Tobacco is at various stages of growth, with some cut and some still to be topped. Harvesting of the second short crop alfalfa and clover is well along, some turning out rather poorly. Potatoes are greatly in need of rain in most sections, including Potter County.

Tomato yields generally are cut by heat and drought! there is much dry rot and the late crop shows a poor set of fruits. Sweet corn for market is about over in some southeast localities where all vegetable and fruit crops still need rain. Peaches are ripening slowly in some localities but in Erie County the grape outlook is gocd.

Planned Program On V-Day Urged For Public Schools

State College, Aug. 30—The best way to avoid "social intoxicatin" on V-Day is to permit people to celebrate in their own way, according to Dr. C. D. Champlin, professor of education at the Pennsylvania State College.

"Closing theatres, race tracks, and other amusement centers might force people into the streets, where mass excitement could easily run rampant," he warned.

While insistent that peace celebrations be regulated only by "individual consciences," Dr. Champlin advised schools and other community organizations to prepare programs designed to serve as partial "shock absorbers."

A planned program, he pointed out, is especially important in the public schools where teachers and administrators might profitably utilize this opportunity to impress on children the lesson of this war.

Dr. Champlin added that it would be the worst possible thing to dismiss schools and permit children to run loose.

"There has been too mnch of that already," he said.

TIDIOUTE

Mr. and Mrs. Laurence L. Clark and son Jimmie, of Baltimore, Maryland, have been visiting at the T. N. Clark home for the past week. Mr. Clark has recently returned from foreign lands, being there on business for the Martin Airplane Corp.

Ensign-Lord Langworthy reunion was held at home of Mr. and Mrs. T. N. Clark on Sunday, August 20th. There being 45 guests present from out of town.

The Tidioute schools will open the 5th of September.

At a special meeting of the school board Monday evening George Lynch was elected truant officer.

The Woman's Society of Christian Service wil hold their first fall meeting Tuesday, September 5th at thehome of Miss Ida Siggins.

The Woman's Missionary Society of Presbyterian church will open their fall meeting at the church parlors Tuesday, Sept. 5th with a musical by Miss Clara Dunn, followed by a tea.

Mrs. Walter Sutton and daughter spent a few days visiting her mother. She left Sunday for her home in Erie and was accompanied by her mother, Mrs. Louise Elder.

Miss Juanita Lamb who has been in Lander for several years returned to Tidioute to live with her aunt, Mrs. Earl Alabaugh.

Mrs. George Grettenberger and daughter, Miss Norma and Miss Rose Grettenberger were Thursday visitors in Erie.

Mrs. J. P. Sage and Mrs. William Helfrich have returned from a visit with Mrs. Sage, son Charles and family at Crane, Ind.

Miss Elenore Font was a recent guest at the home of Mr. and Mrs. M. L. Rosequist.

Mr. and Mrs. J. A. Conners of Lakewood, N. Y., were guests for a few days of last week with Mr. and Mrs. T. N. Clark.

Mr. and Mrs. A. J. Garner and children and Richard Kightlinger all of McKeesport are house guests of Mr. and Mrs. W. Kightlinger.

Mr. and Mrs. Lawrence Manross of Wheatin, Ill., arrived in Tidioute last week for a visit with relatives.

Miss Anna Belle Cohell spent the weekend at Waterford, visiting friends.

Mrs. L. D. Snyder has returned from a visit at Leoninister, Mass., where she visited her sister Mrs. Bassett.

Mr. and Mrs. Clarence Barclay and daughter returned to Salman, Ill., after spending a week visiting Mr. and Mrs. W. L. Rosequist.

Miss Dorothy Stout of Akeley, Pa., spent a few days with Miss Catherine Copeland. Miss Stout was a former teacher in the Tidioute school.

Fred Levine employed in Bradford spent Saturday and Sunday in Tidioute visiting his wife.

Mr. and Mrs. Harold Lindquist and daughter of Smethport; Dudolph Lindquist and son Richard, of New York City are guests of Mr. and Mrs. C. O. Lindquist.

Miss Mable Dart of Warren spent a few days visiting Miss Helen Lodge.

Little Beverley Ann and Shirley Sue Lindquist of Titusville spent a month with Mr. and Mrs. Guy Courson.

Mr. and Mrs. Clarke Dreaver of Salamanca were last week's guests of Mr. and Mrs. Guy Courson.

Miss Grace Gesin returned Tuesday to Tulsa, Okla., after a two months vacation with her parents, Mr. and Mrs. C. E. Gesin.

Mr. and Mrs. E. Cornish and family returned home from LeRoy, N. Y., where Mr. Cornish was employed for the summer vacation.

Cash FOR IDLE ELECTRIC APPLIANCES
YOUR AD INSERTED Free IN THE TRADING POST
CONSULT THIS NEWSPAPER

TRUCK OPERATORS: Have a New Bacon Mold in Operation
48-HOUR RECAPPING SERVICE
on 700-17, 750-16, 700-18, 600-20, 650-20, 700-20, 750-20, 825-20, 900-18 and all passenger tires. We have 7 molds, all steam operated with high pressure curing tubes. Same method as used by tire manufacturers
New Tires and Tubes - Recapping - Vulcanizing
WARREN TIRE SERVICE
Phone 3010 2 Market St. Warren, Pa.

BUY WAR BONDS

Popular with Everyone!

Fort Pitt Beer is going lots of places these days... in fact, all over the world. That's why you may find that you can't always get Fort Pitt when you ask for it. But shortages are usually temporary. When you can't get Fort Pitt Beer, please remember that someone, perhaps a friend far from home, may be getting a lot of pleasure from a glass of refreshing Fort Pitt Beer.

FORT PITT BREWING COMPANY, PITTSBURGH, PA.

FORT PITT BEER

Dr. and Mrs. W. J. Prout returned after a months vacation at Roanoke, Virginia.

J. R. Lodge has sold the building formerly owned by J. Grasser to Frank Barringer.

Mr. and Mrs. Louis Allen of Erie spent a week with the former's parents, Mr. and Mrs. Roy Allen.

EAST HICKORY

East Hickory, Aug. 28—Members and friends of the Ladies' Aid Society are planning to meet at the Hall, next Wednesday, Sept. 6, at noon, for a tureen dinner and social hour to follow.

Alva Amsler formerly of Kellettville, who has been at Camp Wheeler, Ga., since his induction, has arrived at his home at Clarendon, for a ten day furlough with his family. They visited Saturday at the home of his aunt, Mrs. Della Kribbs, and with his sister Ruth of Pittsburgh, who also is a visitor at the Kribbs home, and his aunt, they were guests at the Ray home at Wilig Hill. Mr. and Mrs. Davis Kessler of Pittsburgh and Mr. and Mrs. Harry Fox of Oil City, called too, at the Kribbs home.

Mr. and Mrs. A. C. Ryan left for their home at Philadelphia after visiting with their former neighbors, Mr. and Mrs. A. W. King.

Mrs. Sally Schwab of Jamestown, N. Y., returned here to visit with old-time neighbors, and stopped with the C. M. Howe family.

Miss Mary Howe, employed at Warren was at home with her parents for the weekend.

Miss Minnie Dunham of Endeavor, is stopping for a time at the L. E. Buck home. Mrs. Esther Urahn, was in Warren Monday to see her daughter Patty who is in Warren General Hospital after an appendicitis operation.

Mrs. Fred Jackson was admitted to Warren General Hospital Sunday evening for surgical treatment Monday morning. Weekend callers at the Jackson home were Mr. and Mrs. E. L. Bennett and daughters of Richburg, N. Y., and Mr. Albert Jackson of North Warren.

DON'T NEED WATER

In the desert country, many animals never drink water. Their need for moisture is supplied by chemical action in their digestive tracts, which turns most of their starchy foods into water.

Fair Chairmen Announced at Youngsville

Youngsville, Aug. 30—As the time draws near for the opening of Youngsville Community Fair next week, Sept. 7 to 9, interest deepens in the names of those who head the various departments and committees of the Fair. It has been necessary to make a few changes since the fair book was issued.

W. D. Ward is in charge of the draft horses which include those teams which compete in the pulling contests. Henry Ward, chairman of cattle and swine. Other chairmen are as follows: Leonard McMillen, sheep; Ray Bull, rabbits; John W. Carr, poultry; Joe Leftik, field crops; Peter Senchuk, vegetables; Robert Bower, fruit; Thomas Inter, miscellaneous; Jesse Sudul, shop exhibits; Richard Long, County Fair F. F. A. Projects; Mrs. James Hamilton, cut flowers and plants; H. L. Blair, rural school display; Gertrude Ostroski, supt. with Mrs. Maud Beckenbach of baked goods; Mrs. Nellie Martindale, canned goods; Mrs. Glenn Sitler ,clothing and needlework; chairman of handicraft is to be announced; Miss Gertrude Ostroski, supt.; Mrs. Thelma Prendergast, chairman of 4-H clothing exhibits; Mrs. W. N. Finlan, county Grange exhibits; There will be four prizes of $40, $35, $30, $25. All others $10.

R. L. Albright has charge of the County Poultry Judging in rings, with a banner for the highest rank team in the county and individual prizes of $5, $4, $3, $2 and $1 respectively.

James H. Frantz and Edward B. Day are co-chairmen on the Horse Shows of September 8th and 9th with thirty-four classes.

The Brokenstraw Garden Club is offering three prizes for flowers arranged in vases suitable for a dining room table, with special reference to an artistic arrangement.

WIN ONE CLASS REUNION

At the recent Win One Class reunion of the United Brethren church held at the home of Mr. and Mrs. Earl Brown with Mrs. Lyle Brown, co-hostess, several former pastors were back for the occasion.

The Win One Class was organized by Rev. R. W. Driscoll and has been a successful group religiously and socially. A fine luncheon was featured and a delightful time reported. About thirty-five members were present and the following former pastors were back with members of their families, Rev. and Mrs. R. W. Driscoll and daughters, Gladys and Helen, of Rapids, N. Y.; Rev. and Mrs. O. E. Shaeffer, of Erie; Rev. and Mrs. Earl Mattison and daughter, Ruth of Port Allegheny, N. Y.

MANY INTERESTED IN MISSIONARY ADDRESS

All of Youngsville churches were represented in the large audience present Monday evening at the Missionary address given by Mrs. Raymond Archer, of Long Island, N. Y. Mrs. Archer and husband have spent nearly thirty years in Malaya and the near islands of Sumatra, Java and Borneo. She told of war conditions and of missionary work carried on under great difficulties.

She had many pictures, costumes and curios from these lands. Musical feature of the evening was a solo by Miss Dorothy Youngquist and a song by the Junior Missionary Society of the church with Mrs. Carlson as accompanist.

Mrs. Archer left Tuesday morninf for her home of the present time in Long Island. She was one of the speaketrs at the Chautauqua Institute of World Missions last week.

BRIEFS

Mrs. V. D. Smith returned from Findley Lake where she represented the local United Brethren church at the U. B. Conference She was accompanied home by Mrs. C. C. Johnson, delegate of the Pittsfield U. B. Church.

Mrs. Black of West Main street, enjoyed a gathering Friday of some of her friends from away which included Mrs. Virginia Black, Mrs. William Hillard, of East Hickory; Mrs. Merle Fitzgerald, German Hill; and Mrs. Joseph Codispoti, East Orange, N. J.

Guests this week at the Black home were Mr. and Mrs. Joe Douglas, of Marionville, and Mrs. Dewey Carpenter, of Pittsburgh.

The Methodist Woman's Society of Christian Service will meet Friday of this week in the church with Mrs. C. E. Anderson, leader. Some reports will be given of Missionary work and the new test book "West of the Date Linet" introduced.

Mrs. Willis Kinnear is head of the social committee.

Announcement is made that the W. C. T. U. will meet Friday, Sept. 22, with Mrs. Arthur Briggs.

Labor Leaders Meet Eisenhower

American labor leaders on European war zone tour meet Gen. Dwight Eisenhower at his headquarters in France. Left to right they are: Sherman Dalrymple, United Rubber Workers president; Frank Fenton, A. F. of L. national director; General Eisenhower; R. J. Thomas, United Auto Workers president, and Albert L. Wegener, assistant to the president of the International Brotherhood of Electrical Workers.

LUDLOW

Ludlow, Aug. 29—The Reverend Nordgren, of Kane, officiated at the Sunday service of Moriah Lutheran using as his sermon topic, "Words Used and Their Revelation of Character and Heart". He substituted in the absence of the Vice Pastor Nelson of Wilcox, who is on his vacation. Rev. Nordgren read a letter of acceptance to the Ludlow and Sheffield pastorates. Beautiful vases were in place in the alter for the first time as given by the family of Mrs. John L. Peterson in memory of the late Mr. A. W. Peterson. Music was given by a trio composed of Mrs. Emil Nelson, Mrs. Walter Cox and Mrs. Carl L. Swanson. The regular services will be held next Sunday with Rev. Nelson resuming the vice-pastor's duties. Announcement was made of Luther League meeting to bet held on Thursday evening of this week.

The regular Sunday vespers were held in the Mission Church with the Reverend Wilbert Nyline present. Announcement was made of the Ladies' Aid to be held on Thursday evening.

COMMUNITY

The Red Cross is active again after the infantile quarantine was removed. Mrs. Adolph Johnson has announced the receipt of 7500 bandages and urges workers to complete them as soon as possible. The rooms are open Monday, Tuesday, Wednesday and Thursday evenings and every Thursday afternoon. Organizations often choose other afternoons to work in addition to other timet spent theret.

Mrs. Carl Swanson entertained on Wednesday evening of last week in celebration of her birthday. There were several out-of-town guests including Mrs. Clair Gardner and Mrs. Eugene Huber, of Union City, Mrs. Frank Holloway, of Dayton, Ohio, Mrs. Maurice Palmer recently of Jackson, Miss., Mrs. Robert E. Olson, of Coatesville, Pa.

Mrs. Wm. Hanson was hostess at an afternoon tea to many friends and relatives on Thursday, the day being her birthday. Out-of-town guests were: Mr. and Mrs. Arthur Hanson and children, of Warren, Mrs. Milton Erickson, of Arkansas, Mrs. Robert E. Olson, of Coatesville, Mrs. Frank Holloway, of Dayton, Ohio, Mrs. Clair Gardner and Mrs. Eugene Huber, of Union City, and Mrs. Maurice Palmer.

The Reverend Robert E. Olson, son of Mr. and Mrs. G. A. Olson, and family returned to Coatesville on Friday where he will bring his pastoral service with that community to a close before moving to Pittsburgh in early October. The Olsons spent Tuesday of last week in Pittsburgh making preparations prior to moving there. They were accompanied by their two children and Mr. and Mrs. C. W. Swanson, parents, of Mr. Olson. Rev. Olson is a pastor of the United Lutheran church.

School children are looking forward to the opening of schools. Miss Elizabeth Hess, of State College and a graduate of Lebanon Valley College was a Ludlow caller this week. Miss Hess is the newly chosen music teacher. Miss Macie Johnson of Erie is in town settling her apartment. Miss Johnhas been a teacher here fo rtwo years in the high school.

Mr. and Mrs. Charles A. Hoover had as guests on Tuesday and Wednesday, Pfc. and Mrs. Garner Heasley. Gertrude Heasley and Mrs. Raymond Gilman of Clarion. Private Heasley has just returned from eighteen months service in North Africa and is now on a thirty-day furlough. They spent Wednesday evening and Thursday with Mr. and Mrs. David Miller of Warren.

Seaman 2/c Charles Keim, of Bainbridge, Md., visited his grandparents, Mr. and Mrs. August Olson, over the weekend. He is the son of Mr. and Mrs. Harry Keim, of Warren who were also at the Olson home. Mr. and Mrs. McElwain of Pittsburgh, were also guests. Mrs. McElwain, the former Marie Olson, and her small son, Kenneth have spent the summer in Ludlow. The McElwains left on Sunday for Painesville, Ohio, where they will make their future home.

PERSONALS

Mr. and Mrs. Jelmar Mattison, had the following guests on Sunday: Mrs. Eldon Anderson and Miss Grace Mattison, of aKne, Mr. and Mrs. P. A. Anderson and daughter, Dorothy, and Mr. and Mrs. Siegfried Anderson and daughter, Joyce, of Kane, Dr. "Jack" Kirkpatrick, of Johnsonburg, Miss Lucille Anderson, of Mt. Jewett, and Mr. and Mrs. Victor Anderson, of Jamestown.

Mrs. Don Phillips and son, Scottie, of Jamestown were weekend guests at the home of Mr. and Mrs. Axel K. Anderson.

Mr. and Mrs. R. L. Thomas of Tidioute, and their grandson, Carl Thomas, Jr., of Dubois spent Sunday at the home of Mr. and Mrs. Emil Nelson. Mrs. C. A. Anderson of Warren had been a guest at their home during the week.

Mr. Wm. Gunderdson, of Brooklyn, returned to the home of Mrs. Adolph Swanson after having been a patient in the Summit Hospital during the week. Mr. and Mrs. Gundardson have been summer guests at the home of Mrs. Swanson, mother of Mrs. Gundardson.

Miss Marie Nelson, of Bradford, Reynold Nelson of Erie, and Mr. and Mrs. Paul Bloomquist, of Kane, were guests at the home of their parents, Mr .and Mrs. Frank Nelson, during the weekend.

Mrs. Frank Holloway and daughter, Ella Marie, of Dayton, Ohio, returned to their home after several weeks visit at the home of Mr. and Mrs. G. A. Olson. Mrs. Edwards of Buffalo returned to the Olson home on Thursday after spending a few days in Buffalo,

(Turn to Page Eight)

"WE'D RATHER SAY YES"

We don't like to tell people that they'll have to wait to get a home telephone. We'd much rather say "yes" to requests for service. That's the way it used to be.

But the needs of war have first claim on available telephone equipment and on telephone manufacturing facilities and manpower. Delays in filling civilian orders just can't be helped.

All of us telephone people sincerely appreciate the co-operative understanding being shown by the many thousands who are waiting their turn to get service.

THE BELL TELEPHONE COMPANY OF PENNSYLVANIA

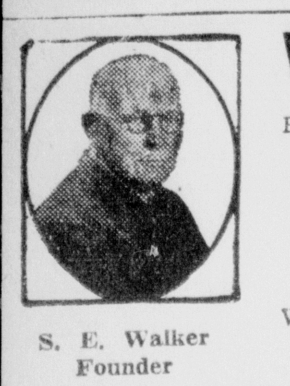

S. E. Walker
Founder

WARREN TIMES-MIRROR

Published every evening except Saturday and Sunday at The Times Building, 205-207 Pennsylvania Avenue, West

THE TIMES PUBLISHING CO. (INCORPORATED)

W. A. Walker, President and General Manager; Ed C. Lowrey, Editor; N. G. Walker, Secretary and Treasurer.

Fred A. Kimball, Inc., 67 West 44th Street, New York City, Foreign Advertising Representative

Rates of Subscription

Published every day except Saturday and Sunday. By carrier, in advance, $7.50 per year or 20c per week; by mail, First and Second Zones, $5.00 per year; all other zones $7.00 per year. Alaska, Cuba, Porto Rico, Mexico, Panama Canal Zone and the Philippine Islands, $7.50 per year.

In foreign countries (including Canada) within the International Postal Union, other than those named above, subscription, post paid, $7.50 per year.

The Associated Press is exclusively entitled to the use for republication of all news credited to it or not otherwise credited in this paper and also the local news published herein. All rights for republication of special dispatches herein are also reserved.

Entered at the Warren, Pa., Post Office as Second Class Matter, Under Act of March, 1879.

NATIONAL EDITORIAL ASSOCIATION 1944 Active Member

WACS DESERVE CREDIT

According to officers from Erie who were in Warren Tuesday seeking enlistments the county is sending girls into the Women's Army Corps at the rate of about two each week. This is considered a most commendable showing and reflects much credit upon the capable young officers who have been making periodical visits to the community this summer.

In the two years since the creation of the Women's Ar-

In the two years since the creation of the women's Army Corps, the women have been so fully absorbed into the army of the United States that the name "WAC"—used to designate an individual in the corps—is no longer appropriate.

Since the name "WAC" was born of an abbreviation of the corps initials, it is not descriptive of a woman soldier who is wearing Signal Corps, Transportation Corps, Medical Corps, etc., insignia. It is now the Army—male and female. The Army is composed of officers and enlisted personnel; some are men, some are women.

It is not the WAC that needs women for the prosecution of this war—it is the army that needs womanpower to supplement manpower. It is not the WAC that women join—they join the Army, for duty with the Service Forces, Ground Forces or Air Forces. The Women's Army Corps itself exists only as a means of recruiting, inducting, training and assigning women to the Army branch which can best utilize their special skills.

In General Marshall's own words, "The Women's Army Corps is an integral part of the Army of the United States, and its members, who are soldiers in every sense of the word, perform a full military part in this war.

"In view of the urgency of the present world situation, enlistments of women in the military service should take precedence, in my opinion, over any responsibility, except imperative family obligations.

"When the war has been won, the women in the Army will march shoulder to shoulder with the men in the great victory parades which will celebrate the return of peace to the world."

GERMANY AFTER DEFEAT

The speed with which the Allied mechanizetd forces are advancing and cutting the Germans to pieces in France, in a warfare of amazing fluidity, is impressing observers with the possibility that the retreating Nazis may arrive on their own frontiers in such disorganized state as to precipitate choas within the Reich.

This idea fits with the fear among military leaders in Washington that Hitler and his captains may find refuge in neutral countries. It's a year since the Allies asked neutrals not to give sanctuary to these war criminals, and the subject may be raised with them again now.

Should Hitler and the other Nazi leaders flee in the face of military disaster, it would create an unprecedented situation. The vast German public would have little organization and no head, for the dictator and his personally appointed aides are the sole government over a people who are so utterly regimented that they have no will of their own.

Just suppose that on top of this the disorganized armies should retreat into German and carry on the fight in separate units under fanatical Nazi officers—and that's envisaged by some observers. You'd have a fine keg of kraut. There would be no armistice day, but the Allied forces would have to go in and clean a mighty dirty house.

The above isn't a prediction. It's a possibility.

While Warren thus far has escaped any outbreak of infantile paralysis, health officials are to be commended for taking a precautionary measure by waiving the vaccination rule for beginners for sixty days. In the meantime all citizens should observe the suggestions printed on another page as a measure to help avert an outbreak here.

Let's keep cool over the coal situation. When winter comes it will be time to get hot about it.

Products of the Victory Gardens are moving rapidly into the Victory vegetable cellars.

T-H-O-U-G-H-T-S

Be strong and of a good courage; be not afraid, neither be thou dismayed; for the Lord thy God is with thee whithersoever thou goest—Joshua 1.9.

* * *

Courage—an independent spark from heaven's bright throne,
By which the soul stands raised, triumphant, high, alone.
—Farquhar.

"Yah, Und Den It Happened, Dot's All!"

YEARS AGO IN WARREN

Interesting Items Taken From The Warren Evening Times

In 1924

Robert Tribble, of North Warren, has enlisted in the U. S. Cavalry and leaves soon for San Antonio, Texas, where he will undergo training with one of Uncle Sam's units.

Testing of herds in the vicinity of Sugar Grove and Youngsville for TB has been stopped by order of the state vetinarian. The farmers of those districts objected to the tests being made.

Last night was the coldest that has been reported this summer. The mercury in the thermometer at the Pennsylvania Gas Station registered 40.

By an almost unanimous vote the residents of Columbus Borough have decided to go back to the township plan of government.

Rev. Charles Greer, a first tripper with the Deerhorn Club into the fastnesses of Canada was the first of the men to land a fish He brought in a fine muskie.

In 1934

Coach Moore, of Youngsville, announces that he will have a good team in the field this year and that he has more candidates out for the team than have been out in many years.

Rumors have been current from Sheffield for several days that the tannery was about to be placed in operation. Dave Ritchie states that so far he has received no orders from headquarters.

Reports received in Warren by the Motor Club state that the Lily Pond crossing, scene of many accidents, is to be improved and made safer. Telephone poles will be moved and some filling done.

Warren's independent football team this year will again play under the name, Hyvis Oils. They are lining up men and from all indications will again have a fast team.

In a drive through the Parish Duhring section of the Allegheny National Forest it is noted than many camps are being built. One near Straight's run will cost in the neighborhood of $5000.

BIRTHDAYS

TOMORROW'S BIRTHDAYS
Maurice B. Snelding
Richard C. Wilkins
Lucille Nero Durlin
Marion Ludwick
Deane Nelson
Mrs. M. J. Goodwin
Grace Ruhlman
Charles F. McNeal
Jonas Venman, 1853
Louis Clair Benedict
Ethel Mary Gregerson
Bernard Bloom
Richard Valone
Frances Erickson
Elizabeth Lynette Bathurst
Mrs. Ruth Sadler
Mrs. Susan Jerman, 1848
Mrs. Ernest Oviatt.

LAWYERS FIX RATES

The Erie County Bar Association has adopted a complete schedule of new rates covering fees for all manner of legal work, particuarly those having to do with settlement of estates, transfer of real estate, and covering other court processes. All attorneys of the county are pledged to hold strictly to the new rates, it is understood. The schedule takes effect immediately, list of the rates having been placed in the hands of all lawyers of the county.

The Army Air Forces, which numbered 21,56 officers and men in 139, increased its personnel to 2,385,000 in January, 1944.

Health Officials Waive For Sixty Days Vaccination Rule

Many younger school children in Warren borough and surrounding localities will be affected by a Board of Health suggestion offered in connection with the spread of the polio epidemic in nearby county sectors.

Ordinarily, children entering school for the first time in September are asked to bring with them at the time of registration a certificate of successful vaccination, signed by their family physician.

Since parents are asked by health authorities to avoid all unnecessary operations, including tonsilectomies, it has been decided to waive the vaccination certificate rule and allow these to be postponed 60 days after the opening of schools.

Dr. E. S. Briggs, school physician and county medical director, offers these suggestions in the name of the Board of Health:

1. Avoid all public gatherings.
2. Avoid unnecessary gatherings. (The country around Warren has many cases of polio—don't contact them if you can avoid it).
3. Stay out of public swimming pools unless the water in the pools is treated chemically.
4. Avoid all unnecessary operations—such as tonsilectomy. Vaccinations may be postponed 60 days after the opening of schools.
5. If child is taken ill call a physician. An early diagnosis is important.

Warren Young Men Urged To Join Up With Army Air Corps

Warren has been lagging lately in enlistments for the Army Air Corps. Enlistments for this type of service are still open to young men between the ages of seventeen and eighteen. Men of this age can enlist in the Army Air Corps Enlisted reserve and will not be called for duty until after their eighteenth birthday. If their schooling is not complete they will be allowed up to six months to finish their schooling. Men accepted for enlistment will be assigned to air crews as pilot, navigator, bombardier, or gunner. This affords the man a choice of the service he desires. If he is inducted in the regular manner after his eighteenth birthday he may be assigned to any branch of the service and not to the arm of his own choice.

Men interested in this type of enlistment may contact Lieut. V. C. Burkhard of the Civil Air Patrol at the Court House Wednesday evenings between seven thirty and nine thirty or by phone at 1921.

On Thursday Aug. 31 Capt. Walter Steurnagle of the Army Air Corps will be at the Armory between 7 and 9 p. m. to interview candidates for enlistment. It is hoped that there will be a goodly turnout of young men interested in the Air Corps to discuss the matter with Capt. Steurnagle.

Some Changes Made By U. B. Conference

Several changes of interest locally are noted in the annual stationing report of the United Brethren Erie Conference, presented at the 83rd annual session held at Camp Findley, Findley Lake, N. Y., August 23-27.

As previously announced in these columns, Rev. R. H. Eggleston returns to Warren to begin his second year of service. Rev. C. M. McIntyre, at Youngsville for the past three years, is transferred to Riverview church in Buffalo, N. Y., and will be succeeded by Rev. J. L. Strong, of Frewsburg, N. Y.

Another county change is the transfer of Rev. Eugene Donelson from Chandlers Valley to Rew, to be succeeded in the county charge by Rev. H. H. Atkins, of Farmers Valley, N. Y.

Rev. H. F. Reagle comes from Rew to succeed Rev. Byron Berry at Bear Lake. The latter, son of Mr. and Mrs. Charles Berry, of this city, was sent to Millport, Pa. Rev. Rodger Morey, who has just completed his work at Bonebrake Seminary at Dayton, O., succeeds Rev. Strong at Frewsburg .

Friends will be interested, too, in the transfer of Rev. C. E. Dibble formerly of Warren, from Degolia to Hartfield, N. Y., and in the return of his son, Rev. Donald Dibble, fromerly located at Youngsville, to Buffalo First church. Also formerly of Warren, Rev. H. L. Morton has been transferred from Erie Conference and is doing mission teaching in New Mexico. Rev. Ethan Leslie, immediate successor to Rev. Eggleston in the Warren church, was returned to West Branch.

Elks Alleys Will Open Saturday

The bowling committee has sent out cards to prospective bowlers in the league urging that they be filled out and mailed back immediately.

Plans have been completed to open the alleys Saturday, September 2 and Tuesday, Thursday and Saturday evenings thereafter until league competition begins.

In order that plans may be made prospective bowlers are urged to return cards by August 30th.

AT THE HOSPITAL

Visiting Hours:
2:00 to 3:00-7:00 to 8:00 p. m.

Admitted Tuesday

Kathryn Urbanski, 558 Crescent Park.

Arthur Mahaffy, 438 Pennsylvania avenue, west.

Lawrence Werner, Russell.

Mrs. Gertrude Hatch, Warren RD 2.

Discharged Tuesday

Lee Griffin, 5 Grant street.

Mrs. Victoria Suppa, Irvine.

Donald Hultman, 510 Lexington avenue.

Mrs. Natalie Brooks, 11 Rollins street.

Mrs. Sara James, Pittsfield.

What's New In Home Economics

Use Only High Quality Lima Beans to Freeze

It is easy to prepare lima beans for freezing and the frozen product is delicious. Homemakers in Warren county who have facilities for freezing foods should allow space for some lima beans, remands Mrs. Prendergast, home economics extension representative.

The best varieties of lima beans for freezing are the Fordhook (bush bean) or the King of the Garden (pole bean).

Select beans that are at the right stage of maturity for eating. The frozen product will be no better than the beans in their original state.

Shell the beans, discarding the imperfect ones. Sort the beans according to size and take out the large white beans for separate packaging. Blanch the beans in boiling water, 1½ minutes for small beans, 2½ minutes for large beans. Cool the beans promptly in running or ice cold water and drain.

Pack the cool beans into suitable containers, filling to within a half inch from the top. This headspace allows for expansion while freezing. Label the packages and freeze promptly. If they cannot be taken to the freezer at once, keep the package in the coldest part of the refrigerator or pack them in crushed ice.

Frozen lima beans may be cooked as fresh ones, says Mrs. Prendergast. Remove beans from container and drop into boiling water, slightly salted. Use 1 cup of water to 1 pint of beans. Cook beans until tender, season, and serve at once.

The profit margin before taxes in World War I was 11.9 per cent. In 1943, it was 7.7 per cent of

FOUR YEARS AGO TODAY

By the Associated Press

Aug. 30, 1940—Germany, acting as "arbiter," compels Romania to cede half of disputed province of Transylvania to Hungary.

Chapter 22

DI PEERED at Lucky's strained face through a cloud of cigarette smoke. "Melodrama—sheer melodrama!" she cried. "Joe threw his glass down on the Sea Urchin's perfectly good tiles and shouted, 'I ought to shoot myself!' That was dandy! Then he rushed out—"

Lucky was leaning toward her. "Joe—Joe said he ought to shoot himself?"

"Yes. And I think he's got something—"

"He keeps a pistol on board! I've seen it!" She swung toward the closet, jerked at the door.

Di asked, "Would you mind telling me what you're going to do?"

Lucky struggled hurriedly into a blue robe. "I'm going down there to see it he's all right."

"Like that? To a man's boat?"

Lucky pulled the robe together with trembling fingers and tied the sash. "I certainly can't take time to dress!"

"Do you realize it's after two o'clock? What will people think?"

Lucky's eyes were blazing. "You'd stop to think what people would think—*now*? Well, I wouldn't!"

She opened the door. It slammed after her.

Di sat there on the bed a long minute. Lucky was a fool to do a thing like that. Suppose she ran into somebody leaving the dance. They'd think that she—

They? Thad! What would *he* think if he saw Lucky there in Joe's boat—at two in the morning.

The lines around her lovely mouth hardened. With a steady hand she reached for the telephone on the table beside her. To the night clerk, she said, "Connect me with Mr. Farrington's room, please. It's very important."

FIFTEEN minutes later an ancient taxi creaked down Bay Street, interminably it seemed to Di sitting rigid in the darkness. She stole a glance at Thad's tight-drawn profile. She hadn't known he'd be so upset over Lucky. It frightened her.

He turned toward her and said, for the fifth time since she'd telephoned him, "I still don't get why you think she'd go down to *Blue Dolphin* at this time of night—and without even going up to her room!"

Di's slender hands clenched on the frail white net of her skirt. If she'd had any idea it would be as nerve-wracking as this, she'd never had dared. But it had seemed so simple. Just to lead Thad along the dock toward *Blue Dolphin*, and in passing Joe's sloop, they'd see Lucky there—accidentally. It wasn't Di's fault that Lucky raced out in pajamas because she thought Joe might shoot himself. And if Thad took the scene for something else, that wasn't her fault either.

Suppose the whole thing goes sour? she thought. *Even if it works, supose Thad ever finds out what I've done?* Her uneasiness mounted as they neared the docks. She shivered involuntarily.

"Are you cold, Di?"

"N-no. Just worried. Though I'm convinced she went to *Blue Dolphin*. Maybe hoping to get some word of Joe. She's been so *frantic*."

"She knew he got in okay!" He was edgy with anxiety. "I told her tonight."

She said musingly, "You don't suppose—" and then broke off, letting her voice fall.

"Suppose what?" His tone was wary. He'd always been like that with her, never quite trusting her motives.

"Well, nothing really. Only it just occurred to me—" She stopped again as if uncertain about going on.

"*What, Di?*"

"Nothing. Only Lucky, being so fond of Joe—"

THAD said nothing.

She went on in a rush, "She might have decided on the spur of the moment to go down to his boat. Just to say 'hello'."

She waited uneasily while Thad considered that. Then he shook his head. "Not at this hour of the morning. If she'd wanted to see him, she could have suggested it while we were out driving."

"Yes. *Of course.*" She emphasized that last to give it a false sound. But if Thad heard, he made no sign.

A moment later the taxi coasted to the curb. The high squeal of the brakes ripped at Di's nerves. She wouldn't look down the dock. *Suppose Joe's sloop is dark? Maybe he left before Lucky got here? Or she may have taken him to Blue Dolphin on down the dock. Or got Cappy to help her sober him up.*

Thad leaned forward. "There's no lights on the schooner." Then, after a significant pause, "Joe seems to be up still."

★ ★ ★ ★ ★ ★ ★ ★ ★ ★ ★ ★ ★ ★ ★ ★

Chapter 23

DI reminded herself that didn't prove anything, but she was trembling with expectancy when she got out. Thad told the driver to wait and they started down the long, ill-lit dock. Her heels clicked on the planks.

She walked on tip-toe then, glad Thad was wearing tennis shoes. With the splash of water against the piling, the constant creak and rattle of loose rigging on the boat, Lucky couldn't hear them coming. It would be better if she never knew they'd been here, *much* better.

The dock seemed endless. A dozen regrets and uncertainties flashed through Di's mind. *It's a lousy trick. And dangerous. But I had to do SOMETHING. He was falling for her. Tony, too. She can have Tony—and all his money. I'd rather have Thad. That's screwy. But he does something for me. I've GOT to have him.*

They were nearing the sloop. She could see the white blur of the topsides, the lean black line of the mast. The portholes were only yellow dots. They wouldn't be able to see in till they were astern where light shone through the open companionway, throwing a warm glow beyond the cockpit to the dock.

Thad walked quickly, silently, his eyes on the boat. Di held back. He didn't wait for her. He was at the sloop's quarter now. She held her breath till he moved on into the pale reflected light. He stopped.

She was afraid to look at his face. She moved up slowly till she stood beside him. Slowly, deliberately, she turned her head. She tried then to take in the scene as Thad would see it. She felt at one moment immense relief and a nagging sense of guilt. But stronger than both was triumph.

LUCKY sat on the edge of the narrow bunk. Above her head a kerosene lamp burned dully, heat waves shimmering over it. Joe was lying with his head on Lucky's knees. She bent over him, her hand on his shoulder, and she was talking to him, her voice a murmur so faint the words didn't reach beyond the room.

Di said, "Oh . . ."A soft intake of breath, and then, "I—I should have known!" as if she blamed herself.

She raised her brown eyes to Thad's face, but he wasn't looking at her. Or at the boat. He was staring at the black water beyond, his expressoin of incredulity shifting as she watched. Slowly his eyes hardened, his mouth stiffened, a mask of pain and disillusionment coming down over his features.

Di clenched her hands, whispered, "Don't be harsh, darling. Can't you understand, a child of nature, motherless—"

Down in the cabin Lucky had raised her head, listening. Di slipped her arm through Thad's, drew him back along the dock out of earshot.

He spoke only once. "Joe . . . Joe of all people!"

"Darling, you forget she's known him much longer than she's known you." She spoke quietly, though excitement was surging in her.

Thad nodded. His face was impassive now, but she knew that behind that woodenness was a deep hurt. She could play on that, use it while he was still too shocked to care what happened to him.

When they reached the taxi, she said gently, "Let's go have a nightcap somewhere, Thad. It'll buck you up."

He looked at her as if he were surprised to find her there. "A nightcap? Yes. Why not?"

He helped her in and sat beside her. She slipped one slender hand into his, comfortingly. His fingers closed over it with a gratitude that in Thad was pathetic. She smiled into the darkness, a secret pleased smile.

A FEW days later, Lucky encountered Tony Riddle. From the misty hurt caused by Thad's recent coldness toward her, Lucky remembered to thank Tony for something he had done:

"Joe told me you'd bought his sloop, Tony. I know it was in terrible condition after the storm. But it meant a lot to him, getting the money. You're swell to do it."

He shook his head. "I didn't do anything for Joe. You did." Poor Joe! He *had* been in a bad way that night, filled with remorse, and babbling to her the sordid details of his life. But not all of them. Even in his drunken ramblings he'd never mentioned Thad's name.

Tony said, "Joe's a good guy. And you've got him back in shape again. His own sister couldn't have done better."

She colored faintly and looked at her hands lying listless in her lap. His saying that meant more to her because Thad—Thad hadn't seemed to feel that way. She'd sensed, without comprehending it, that it was something to do with Joe that had made Thad so terribly different.

This morning at breakfast, when she'd said Joe was going on *Blue Dolphin* because *Liza'd* been sold, Thad had given her an odd look and had been about to speak. She'd seen it in his face and waited, glad to have whatever this was out in the open. But he hadn't spoken.

Di'd cut in with something trivial. Deliberately, Lucky thought. Di was always so smooth about things like that. Lucky wished she could be. Maybe if she'd been more like Di, she wouldn't have lost Thad. *Lost?* No! no!

To be continued

POLITICIAN

HORIZONTAL
1,4 Pictured politician
10 Gratuity
13 Excitement
14 Bird
15 Lyric poem
16 Distribute
18 Infants
19 Enemies
20 South America (ab.)
21 Dance step
23 Australian bird
25 Street (ab.)
26 Toupee
27 Urchin
29 Two times
31 Jumps
34 Rowing stick
35 Rodent
36 Iron
39 Admittance
41 Drink slowly
42 Plaything
43 Spain (ab.)
45 Grain
47 Male sheep
48 East Indies (ab.)
50 Sound
52 Urn
55 Finishes
57 Age
58 Tell
60 Lubricant
61 Spider's home
62 Makes speech
63 Route (ab.)

VERTICAL
1 Jellier
2 Plan
3 Witticism
4 Folio (ab.)
5 Skills
6 River (Sp.)
7 Fate
8 Otherwise
9 Biblical pronoun
10 Also
11 Roman date
12 Annoyance
17 Narrative poem
19 Noxious odor
22 Era
24 Unit of wire measurement
26 Telegraphs
28 Social event
29 Upper part
30 Conflict
32 Standard of value
33 Pigpen
37 Father
38 Enemy agent
39 Greek letter
40 Alaskan city
43 Boil slowly
44 Skin opening
46 Always
47 Network of nerves
48 Prepare for publication
49 Island
51 Grab
53 Winglike
54 Was seated
56 Neither
58 International language
59 Ells Scotch (ab.)

Answer to Previous Puzzle

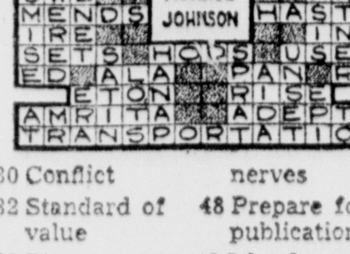

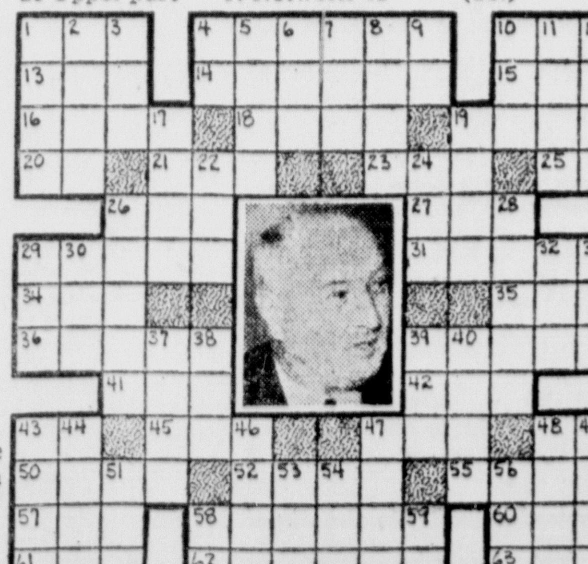

RADIO PROGRAMS

WEDNESDAY, AUGUST 23

Eastern War Time P.M.—Subtract One Hour for CWT., 2 Hrs. for MWT.

(Changes in programs as listed due to corrections by networks made too late to incorporate.)

5:30—Just Plain Bill, Dramatic—nbc
The Three Sisters Sing Songs—cbs
The Jack Armstrong Serial—blu-east
Marie Baldwin, Organist—other blu
Tom Mix, Cowboy Serial—mbs-basic
5:45—Front Page Farrell Serial—nbc
Wilderness Road, Serial Series—cbs
The Sea Hound's Serial—blu-basic
Dick Tracy in a repeat—other blu
Serial Series Superman—mbs-basic
6:00—News Report for 15 mins.—nbc
Quincy Howe and News Time—cbs
To Be Announced (15 m.)—blu-basic
Repeat of the Terry Serial—other blu
Prayer; Comment on the War—mbs
6:15—America's Serenade; Sports—nbc
Lyn Murray Chorus, Orchestra—cbs
Capt. Tim Healy's Stories—blu-basic
Hop Harrigan in repeat—other blu
Chick Carter, a Boy Detective—mbs
6:30—Jeri Sullavan's Songs Show—cbs
Jack Armstrong's repeat—blu-west
Volney Hurd News Time—mbs-east
Tom Mix Serial repeat—other mbs
6:45—Lowell Thomas & Newscast—nbc
World News and Commentary—cbs
Henry J. Taylor Comment—blu-basic
The Sea Hound in repeat—blu-west
Repeat Superman Serial—mbs-west
7:00—Mercer's Music Show—nbc-bas.
"I Love a Mystery," Dramatic—cbs
Scramble Amby, a Quiz Series—blu
Fulton Lewis, Jr., Comments—mbs
7:15—World War via Broadcast—nbc
John Nesbitt's Passing Parade—cbs
Volney Hurd and repeat—mbs-west
7:30—Carolyn Gilbert and Songs—nbc
Easy Aces, 30 m. Drama—cbs-basic
Lone Ranger, Drama of West—blu
Radio Newsreel from London—mbs
7:45—Kaltenborn and Comment—nbc
Dance Orchestra for 15 Mins.—mbs
8:00—Mr. and Mrs. North Drama—nbc
Red Barber and Allan Jones—cbs
Broadcast of News (15 minutes)—blu
Cecil Brown News Comments—mbs
8:15—Lum and Abner Serial Skit—blu
Nick Carter Detective Serial—mbs
8:30—Beat the Band, Quiz Show—nbc
Jean Hersholt and Dr. Christian—cbs
Family Drama, "My Best Girls"—blu
Guy Lombardo and Orchestra—mbs
8:55—Five Minute News Period—cbs
9:00—Alan Young and Variety—nbc
Frank Sinatra Wednesday Show—cbs
Joseph Dunninger's Broadcast—blu
Gabriel Heatter and Comment—mbs
9:15—Screen Test, Professional—mbs
9:30—Mr. District Attorney Play—nbc
Jack Carson & Variety Series—cbs
Spotlight Bands, Guest Orches.—blu
First Nighter's Drama Series—mbs
9:55—Five Minute Story Teller—blu
10:00—Phil Harris Music & Quiz—nbc
Great Moments in Music, Conc.—cbs
Raymond Gram Swing Comment—blu
Royal Arch Gunnison Comment—mbs
10:15—Ted Malone from England—blu
Dance Music Orchestra 45 min.—mbs
10:30—The Colonel Puts on a Show—cbs
Pages of Melody from Buffalo—blu
11:00—News for 15 minutes—nbc-basic
The Music Shop's repeat—other nbc
News, Variety, Dance 2 hrs.—cbs-blu
Newsreel, Dance Orch. (3 hrs.)—mbs
11:15—Variety and News to 2 a.m.—nbc

Rain falls on Brest about 200 days of the year.

A little figuring

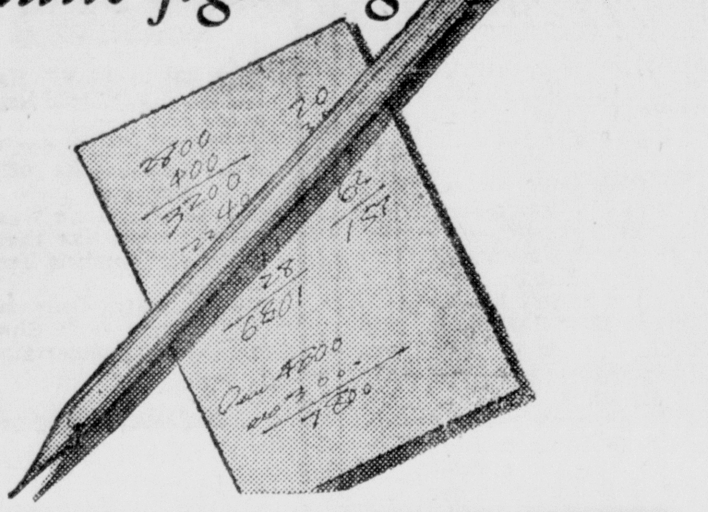

MAY SAVE YOU A LOT OF MONEY

MORTGAGES are not all alike. One may cost a good deal more than another. So why not do a little figuring? Come in and let us outline a mortgage plan that we feel will best meet your needs. Then compare our figures with your present plan, or any other. If you plan to buy a home, or refinance a present mortgage, get our figures first.

Ask *First* at
Warren Bank and Trust Co.

ADMINISTRATION NOTICE

Letters of administration on the ...ate of Kathryn Pearl Stover ... of the Township of Conewango ...rren County, Pa., deceased, ...ing this day granted to the ...ersigned, notice is hereby given ...all persons indebted to said ...ate to make immediate pay...t, and those having claims or ...ands against the same will pre... them to the undersigned, ...perly authenticated for settle...t.

WARREN BANK AND TRUST COMPANY,
Administrator c. t. a.
Stone and Flick, Attorneys
...y 22, 1944
Aug. 9-16-23-30-Sept. 6-13-6t.

ADMINISTRATION NOTICE

Letters Testamentry on the Es...e of Nellie F. Bowen, also ...wn as Ellen F. Bowen, late of ... Borough of Tidioute, Warren ...nty, Pa., deceased, having been ... day granted to the undersign... notice is hereby given to all ...sons indebted to said Estate to ...ke immediate payment, and ...se having claims or demands ...inst the same will present them ... the undersigned, properly au...ticated for settlement.

Harry Joseph Cartmell,
Executor.
32 Main St., Bradford, Pa.
...y 26, 1944.
Aug. 2-9-16-23-30. Sept. 6-6t.

SOME DONT'S FOR PIMPLES

Don't scratch — don't squeeze pimples—you may infect yourself. Don't suffer from itching or pimples, Eczema, angry red blotches or other irritations, when soothing Peterson's Ointment offers you quick relief. Makes the skin look better, feel better, 35c all druggists. Money back if one application does not delight you. Peterson's Ointment also soothes irritated, tired or itchy feet and cracks between toes. (adv)

Everybody reads the Times-Mirror

ADMINISTRATION NOTICE

Letters Testamentary on the Estate of George W. Schirck, late of the Township of Mead, Warren County, Pa., deceased, having been this day granted to the undersigned, notice is hereby given to all persons indebted to said Estate to make immediate payment, and those having claims or demands against the same will present them to the undersigned, properly authenticated for settlement.

Hazel M. Culbertson, Executrix.
R. D. No. 1, Clarendon, Penna.
Harold S. Hampson, Attorney.
July 27, 1944.
Aug. 2-9-16-23-30, Sept. 6-6t*

Free! This Week Only!

3 New Rose Dawn Plants

If You'll Send 25 Cents for Postage and Handling

To advertise our unique method of selling direct from nursery to you through the mail, we'll send you three well-rooted Rose Dawn perennial flower plants, ready to set out in your yard. These are the new flowers you have been hearing about through radio stations and the garden magazines of the country. They grow two to three feet high and bear loads of silver pink flowers from April to August. Fine for cutting or for yard decorations. Ideal planting time now.

We want you to have three of these plants to transplant in your yard, so you can see what strong, healthy flowers we raise. Formerly priced in our catalog at 30c per plant. Now you may have three selected two-year-old specimens for the cost of postage and handling, 25 cents.

Offer good this week only. Send your request, including 25 cents, to:

CLARK GARDNER
ROUTE 1, BOX 630 OSAGE, IOWA

Society News

BUSH FAMILY HAS ANNUAL REUNION

The eighth annual reunion of the Bush family was held August 27 at the home of Mr. and Mrs. Elwin Bush, Tidioute, with 44 relatives and friends present from Klondike, Vrooman, Grand Valley, Titusville and Tidioute. A chicken dinner was served at two o'clock and music for the occasion was provided by William Proper, Ora Muir and Lyle Proper. It was voted to hold the 1945 reunion on the last Sunday in August at the home of Mr. and Mrs. Rayman Bush, Tidioute.

FAREWELL PLANNED FOR THE McINTYRES

A farewell party will be held in the Youngsville United Brethren church at 6:30 p. m. Friday for Rev. and Mrs. Charles M. McIntyre and family, who are leaving to take up a new pastorate at Riverview United Brethren church in Buffalo, N. Y.

All members and friends of the church and Sunday school are cordially invited and each one is asked to pdovide tureen and sandwiches.

BOROUGH TEACHERS CHANGE THEIR PLANS

The Warren Borough Teachers Association has changed the plans for its picnic next week and will gather at the high school at 5:30 p. m. Tuesday for dinner. The president, Miss Milliteen Kopp, asks that those who have not sent in reply cards will do so no later than Saturday of this week, so that dinner arrangements may be concluded. Replies may be sent to Miss Kopp or to Robert R. Young.

SORORITIES DISBAND

At a meeting held Tuesday evening at the home of the Misses Barbara and Mary Johnson, the Phi Zeta Chi Sorority voted to disband its organization.

Meeting at the home of Harriet Thomas the same evening, the Sigma Tau Delta Sorority cast a similar vote.

ANNOUNCE ENGAGEMENT

Mr. and Mrs. Raymond G. King, 16 Madison avenue, announce the engagement of their daughter, Donna Mae King, to George Nosel, seaman first class stationed at San Francisco. Mr. Nosel is a son of Mrs. Helen Nosel, of this city.

CHOIR REHEARSAL

Members of the Grace M. E. choir are reminded that there will be a rehearsal tomorrow night, Thursday, at 7:30 o'clock at the church.

Grange News

GRANGE PLANS BOOTH AT FAIR

Brokenstraw Grange at Youngsville is making plans for a booth at the Youngsville Fair on September 7, 8 and 9th and all of its members wishing to contribute anything in the line of farm and garden produce, or fancywork, are asked to have their articles at the booth as early as possible on Thursday morning, the 7th. This is necessary that the things may be arranged by the committee for judging on Friday morning. The grange's fair committee asks that all cooperate in sending articles so that the booth may be a success and in line for first prize.

F. F. I. ORGANIZING

London, Aug. 30—(AP)—Members of the French Forces of the Interior in Paris are being formed into an infantry battalion, the Paris radio said today, and will be incorporated as rapidly as possible in Brig. Gen. Jacques Leclerc's regular army units. Other military formations are being recruited from the FFI in province and Brittany, the broadcast said.

"Why don't you do something about that monthly functional pain? You could try Chi-Ches-Ters Pills. They work wonders for thousands of women!"

Chi-Ches-Ters do more than merely deaden simple menstrual pain. One ingredient tends to help relax muscular tension usually associated with periodic pain. An iron factor tends to help build up your blood. Best results are usually obtained if you begin taking Chi-Ches-Ters three days before your period. Get a 50¢ box from your druggist today.

CHI-CHES-TERS PILLS
For relief from "periodic functional distress"

Personal Paragraphs

Miss Mary Schafer, of Erie, who has joined the Cadet Nurses Corps at St. Vincent's Hospital, has been visiting her sister, Mrs. Earl Laih, Russell street, this past week.

John Thompson has returned to his employment in Buffalo after spending the weekend with his family, 26 Linwood street.

Mr. and Mrs. Frank Buffington, of Pittsburgh, are visiting at the Elmer Day home in Russell.

Steve Gagliardi, of Punxsutawney, is here to visit at the home of his brother, Fred Gagliardi, 510 Hazel street.

Mrs. Orville L. McCool, of Carlsbad, N. M., is spending several weeks with her parents, Mr. and Mrs. Harold Dietsch, Canton street.

Mrs. Harry Ferguson, 14½ Jefferson street, is home after spending two weeks with her husband, Seaman First Class Ferguson, at Cape May, N. J.

Mrs. Victoria Suppa, of Irvine, brought to Warren General Hospital some days ago for treatment of injuries received in a fall at her home, has been taken to Hamot Hospital in Erie for further care.

Lawrence Knapp, of New York City, is arriving this evening to spent a few days vacation with his parents and friends.

Mrs. James U. Bailey and small daughter, Christopher, left Monday evening for Cleveland, Ohio, to visit Dr. and Mrs. J. R. Stacey. From there they will go to Columbus to spend some time with Mrs. Roy Mallory. Mrs. Baley is the former Mari Langhans and has been visiting her parents, Mr. and Mrs. A. M. Langhans, Crescent Park, for the past six weeks.

Mrs. Natalie Brooks, 11 Rollins street, has been discharged from Warren General Hospital and taken to Buffalo for further treatment.

Linda Sleeman, three year old daughter of Mr. and Mrs. Jack Sleeman, Clarendon, was brought to the hospital Tuesday for treatment of a large, ragged laceration and a smaller cut in her right lower leg, received when she fell on a piece of glass in the basement of her home.

Mrs. Hjalmar Johnson and daughter, Thelma, of Cleveland Heights, O., are guests for the week of Mrs. Ethel Callard, 8 Madison avenue.

TIMES TOPICS

GLADE SCHOOL SCHEDULE

The Irvindale school in Glade township will open Tuesday, September 5th. Announcement is made that the bus schedule will be as usual the opening day.

GO TO LANCASTER

Virgil "Slip" King, manager of the Warren Airport, left yesterday afternoon for Lancaster to attend a meeting of the Pennsylvania Aviation Trades Association. He was accompanied on the trip by L. E. Linder, county sheriff.

ODD LAMP EXHIBIT

Another interesting exhibit appears in one of the Liberty street windows of the Warren National Bank this week, in the form of two homemade lamps. These are the handiwork of W. H. Berry, who like Harry Shawkey, engages in making unusual pieces out of unusual wood, found hereabouts. The table lamp is a twisted piece of hard maple with a base of ash, and the floor lamp is a similar piece of soft maple with a yellow birch base, and both are odd, but attractive pieces for a camp or home.

New Regime Is Installed In Hungary

(From Page One)

Slovakia, the puppet state Hitler created immediately north of Hungary. Gen. Ferdinand Catlos, commander in chief of Slovakia's armed forces, appealed to the people to receive the Germans as Allies and obey "only government orders." Recent parachutist and guerilla activity have been reported in Slovakia.

Germany's increasingly worse position in the Balkans, plus the Allied advances in France, drew a gloomy broadcast review last night from Lt. Gen. Kurt Dittmar, Nazi propagandist.

Brest is one of the best ports in France, and is closest to the United States.

STOP! STOP! STOP!

STOP sleeping in on Sunday morning and bring your family to Sunday School at 9:45 o'clock

SEPTEMBER IS RALLY MONTH
at the
CHURCH OF THE NAZARENE
Penna. Ave., East, and Irvine St.

Come Next Sunday and Help Us Reach an All-time Record for This Year

C. W. BLICK, Supt. REV. G. V. WOODS, Pastor

FOR YOUR EYES

we offer you a specialized service of examining and prescribing the proper correctives that will safeguard and strengthen your vision.

DR. WAYNE C. HELMBRECHT
Optometrist
Examination by Appointment
Cor. Second and East Phone 62

Offer good for limited time only. Hurry! Save money! Go to your grocer for Blue Bonnet *NOW!*

Yes, ladies, you'll certainly want to try BLUE BONNET and try it *now* when you can get it at *half-price!* What a bargain! And what a margarine! Such fresh, sweet, delicate flavor. "Simply delicious!" you'll say. Yes, once you try BLUE BONNET, you'll never be satisfied with ordinary, less delicious margarines again.

BLUE BONNET is so nutritious, too: Every fresh, sweet pound supplies 3,300 Food-Energy units—9,000 units of Vitamin A. A real food for growing youngsters, everybody! And so easy on points and money. *Especially* easy now while this half-price sale lasts. But it won't last long. Hurry! Go to your grocer *now!*

Limit: 2 lbs. to a customer. Offer good in Warren and vicinity only.

IN SERVICE

AT CAMP WOLTERS

According to word received today from Camp Wolters, Texas, the following men from this locality have arrived there to begin basic training as infantrymen: Gale L. Smith, son of Mr. and Mrs. Leslie P. Smith, 418 Pennsylvania avenue, east; Robert Neil Jensen, husband of Kathryn Elizabeth Jensen, 803 Fourth avenue; Walter Anders Stromdahl, 208 Terrace street; James Wilber Hultberg, son of Mr. and Mrs. Ernest Hultberg, Chandlers Valley; Norman Philip Huck, son of Mrs. Emmet P. Huck, North Warren; Lyman Clair Sherman, son of Mr. and Mrs. Lyman E. Sherman, Kinzua.

MANY DECORATIONS

Mr. and Mrs. Sam Salapek, Warren RD 3, have had word from their son, Pfc. Thomas P. Salapek, now in England, that he has been awarded the Good Conduct Medal; also wears the European Theatre of Operations Ribbon with two stars for major engagements; his station ribbon and an Oak Leaf Cluster.

PURPLE HEART

Mrs. Elmer Day, of Russell, has received word from her son, John, who is with the paratroopers in France, that he has been awarded the Purple Heart for wounds received in action. He is now out of the hospital and has returned to his outfit.

PURPLE HEART

Mrs. Vernon Nordine of the Nut Shop, has just received the Purple Heart medal which was awarded her husband, Pvt. Nordine for wounds received July 29 in Normandy. He has been in a hospital in England and is getting along nicely.

WAC IS PROMOTED

Mr. and Mrs. Charles Dutchess, 108½ South South street, have received word that their daughter, Sgt. Sigrid Dutchess, stationed in London, England, has been promoted to staff sergeant.

SERIOUSLY ILL AT CAMP DAVIS

Although details have not been learned, it is reported that T/4 Norman J. O'Connor, son of Mrs. George Wells, 20 Morrison street, is seriously ill in Camp Davis, N. C.

Mrs. Edward Lindsey has just received a V-Mail letter from her husband stating that he is somewhere with the Pacific fleet. After completing his boot training at Bainbridge, Md., he was transferred to San Diego, Calif.

Mr. and Mrs. James Chapel have had word from their son, Pvt. Leroy James Chapel, that he has arrived at Camp Swift, Texas, for training. He finished his basic training with an infantry unit at Camp Blanding, Fla., and was home on a 19-day delay en route before reporting to his present location.

Word has been received by Mr. and Mrs. Thomas Grillo that their son, Carl, stationed in New Guinea with a combat engineering battalion, has been promoted from corporal to sergeant.

TIMES TOPICS

HEALTH CLINIC

Keep the well babies well. Bring the babies or the children of preschool age to the Clinic in the City Building every Thursday, 2 to 3 p. m. Weight, height and examination free.

INJURED IN FALL

Ed Mansfield, of Tidioute, was brought to Warren General Hospital this afternoon for x-rays to determine possible fracture of one arm and hip, received when he fell from the roof of a building. Engaged in tarring the roof, he slipped in some manner and fell to a porch roof and from there rilled to the ground beneath.

RAF Armada Hammers At Baltic Ports

(From Page One)

were laid in enemy waters.

Up to 750 heavy U. S. bombers from Italy also struck yesterday in tactical support of Russian armies whipping through Romania by bombng Hungarian rail bridges and yards at Szeged and Szolnok and enemy barracks and trains moving through that threatened Balkan land.

Some of these planes flew into Czecho-Slovakia and bombed steel works at Moravska Ostrava, the largest plate rolling mill in Europe.

Flags were hoisted over Hawaii by the Spanish in 1555, the French in 1786, the Russians in 1814, and the British in 1843.

FLATTERING HATS
3.95 - 4.95
Felts worn off the face or tilted forward
Black, Brown, Navy, Fuschia
Laura Clayton
203 N. Carver St.

Brown's SUPERBA
FINE SHOES FOR WOMEN
BROWN'S BOOT SHOP 342 Penna. Ave., W.
Warren's Popular Family Shoe Store

THOMAS PHOTOGRAPHY
SITTINGS OF CHILDREN AND GROWN-UPS
COMMERCIAL ARTICLES
COPYING - ENLARGING - PAINTINGS
418 WATER ST. WARREN, PA.

TAKING NO CHANCES

Seattle, Aug. 30—(AP)—Republicans aren't taking any chances of getting caught in the rain for Gov. Thomas E. Dewey's presidential campaign address Sept. 18. State Chairman Wilder Jones said the Seattle baseball stadium has been engaged for the evening address, with the civic auditorium also reserved—just in case.

Everybody reads the Times-Mirror.

Betty Lee
Sheer White Swan
HOSE
1.01

For Her You Hold Most Dear
Genuine Registered
Keepsake Diamond Ring
Nichols Jewelry Store
Opp. New Process Co.

Orders Taken For
Window Shades
Shades Turned
Draperies and Curtains Hung
TRY CRANE'S O-SO-EASY FURNITURE POLISH
B. W. Crane
10 East Wayne St.

U. S. NEWS
One Year $4.00 - Two Years $6.00
Phone 1177
Frances A. Langhans
16 Crescent Park

QUALITY

Suits for Men...$25 to $75
Covert Topcoats $30 to $50
Smart Slacks $4.94 to $9.94
Fall Hats....$2.94 to $7.50
Lads' Slacks $1.74 to $7.94
Lads' Coats $8.94 to $14.44
Lads' Jackets $2.94 to $5.94
Lads' Sweaters $2.94 to $5.94

J. A. JOHNSON

FALL TERM
Calls For Our Graduates Are Breaking All Records

Now is the time to get ready.
Are you worth a better job at better pay?
Graduates are needed both by business and by the government.
Our record for training and placing students is not surpassed by any similar school.

Day School Starts Sept. 5—Night Classes Sept. 7
Registrations should be made in advance
Office open this week until 8:00 p. m.
HOFF BUSINESS COLLEGE
Phone 527

SPORT NEWS

Brownies' Tailspin Appears Over As They Defeat Indians

By JACK HAND
(Asciated Press Sports Writer)

There was a suspicion going the rounds today that the St. Louis tailspin was over as the Brownies went into the final test of their last long road trip with a four-game lead and visions of happy harvest days ahead at Sportsman's Park.

Adding to Luke Sewell's peace of mind was the second place situation which had seen Boston, New York and Detroit in the runnerup spot in the last three days. The three contenders were having a tough time trying to decide which one was going to bear down on the Brownies, who have been staggering along the road losing 12 of 21 away from home games since Aug. 6.

Detroit appeared to present the main problem at the moment as Steve O'Neill had his Tigers in second place, two points ahead of Boston, and was scheduled to take on St. Louis in a rough and tumble "crooshul" series in the Brownies back yard this weekend.

The Tigers took over the runnerup spot yesterday as Dizzy Trout ran the show all by himself in shutting out Chicago, 7-0, while Boston and New York split. Trout ran his string of scoreless innings to 19, hung up his 22nd win and 8th straight but hogged the headlines by smashing his fifth homer with one on and adding a double and single to drive in five runs.

Boston and New York each popped up with a rookie find who proved he could win at least once in the big show. The Red Sox showed Clem Driesewerd from Sacramento, who stopped the Yanks with six hits to cop, 8-1 and Joe McCarthy countered with Floyd Bevens from Newark who turned the tables, 11-2 for an even break.

Bobo Newsom and Jesse Flores hurled Philadelphia to a double-barreled triumph over Washington, 3-1 and 11-4, recapturing fifth place and making it 8 out of 10 in the win column for the A's.

St. Louis rolled up an 8-3 night game margin on Cleveland with Denny Galehouse recovering from his recent losing troubles to grab his sixth over Specs Klieman.

The Cardinals continued to gun for the Cubs' 1906 record by notching victory No. 91 at Cincinnati's expense, 3-0. Ted Wilks upped his win record to 14-1, boasting the longest streak of the major league season at 11.

Chicago thumped Pittsburgh 15-4 behind Paul Derringer but the Pirates bounced back for a 5-4 verdict to square matters on Preacher Roe's six-hitter.

Dixie Walker took over the batting lead with three hits as Brooklyn shaded the Phillies, 2-1, and Mel Ott and Ernie Lombardi socked homers to help New York's Bill Voiselle grab a 4-2 victory over the Boston Braves.

Hopped Up

Enjoying his greatest year as Cardinals run away with third straight pennant is versatile Johnny Hopp, in thick of race for batting leadership with .344.

Last Night's Bouts

By the Associated Press

Washington—Ike Williams, 136, Brunswick, Ga., outpointed Jimmy Hatcher, 137, Lake City, S. C., (10); Tommy Mollis, 147, Baltimore, outpointed Ernie Miller, 141, New York (6).

Union City, N. J.—Mario Micelli, 149, New Haven, won by technical knockout from Angelo Meola, 143.P, New York (5); Milton Skyers, 142, New York, won by technical knockout from Julia Malavez, 140, Puerto Rico (4).

New York—Marvin Bryant, 161, Dallas, and Jerry Fiorello, 155½, New York, drew (8); J. C. Wilkins, 155¼, New York, knocked out John Owens, 158, Panama, (1).

Pittsburgh—Jose Basora, 158, Puerto Rico, knocked out Ossie Harris, 160, Pittsburgh, (4); Sammy Parrotta, 136, Pittsburgh, knocked out Miquel Arroyo, 138, Detroit (4).

To Windward

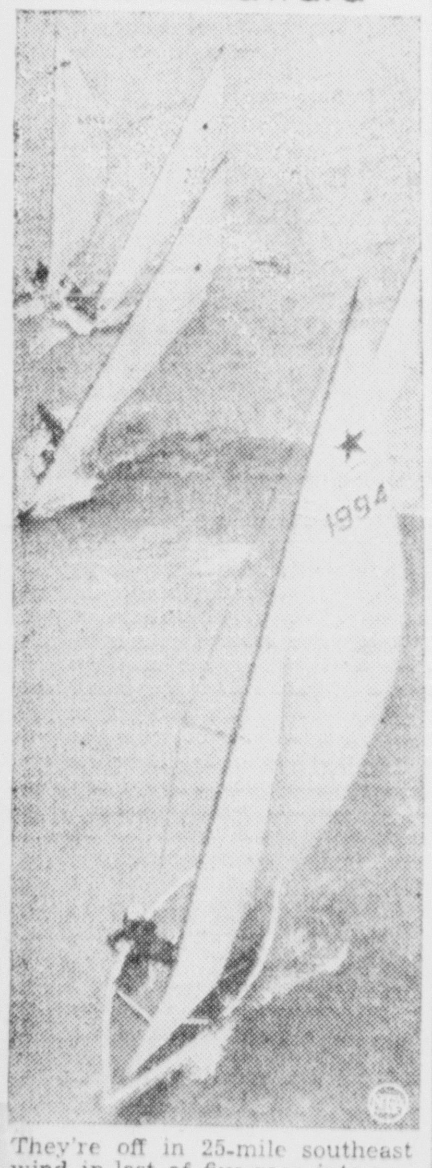

They're off in 25-mile southeast wind in last of five-race international Star Class yacht championship on Lake Michigan off Chicago. Gerald Driscoll, 19-year-old Naval Academy appointee of San Diego, won with 86 points.

The Standings

YESTERDAY'S RESULTS
National

Chicago 15, Pittsburgh 4.
Pittsburgh 5, Chicago 4.
Brooklyn 2, Philadelphia 1.
New York 4, Boston 2.

Standing

	W.	L.	Pct.
St. Louis	91	30	.752
Pittsburgh	71	48	.597
Cincinnati	67	51	.568
New York	57	66	.463
Chicago	52	65	.444
Philadelphia	48	71	.403
Boston	49	74	.398
Brooklyn	47	77	.479

Games Today

Cincinnati at St. Louis (night)
New York at Boston.
Pittsburgh at Chicago.
Philadelphia at Brooklyn.

YESTERDAY'S RESULTS
American

Detroit 7, Chicago 0.
Boston 8, New York 1.
New York 11, Boston 2.
Philadelphia 3, Washington 1.
St. Louis 8, Cleveland 3.

Standing

	W.	L.	Pct.
St. Louis	71	54	.568
Detroit	66	57	.537
Boston	68	59	.535
New York	66	58	.532
Philadelphia	62	67	.481
Cleveland	60	67	.472
Chicago	57	67	.460
Washington	52	73	.416

Games Today

St. Louis at Cleveland.
Boston at New York.
Chicago at Detroit.
Washington at Philadelphia.

MINOR LEAGUES
International League

Rochester 7-6, Montreal 4-3.
Baltimore 15, Jersey City 5.
Toronto 8, Buffalo 2.
Syracuse 5, Newark 3.

American Association

Indianapolis 9-1, Louisville 2-8.
Milwaukee 2-7, Kansas City 0-1.
St. Paul 7-14, Minneapolis 2-3.
Columbus 2, Toledo 1 (15 ins.)

Eastern League

Elmira 7, Utica 4.
Binghamton 2, Williamsport 1 (10 innings).
Wilkes-Barre 9, Hartford 2.
Albany 17, Scranton 3.

ALL STAR GAME

Evanston, Ill., Aug. 30—(AP)—For four straight seasons, the All-Star football game has bubbled over with touchdowns and tonight's 11th renewal of the talent-packed classic—pitting the Chicago Bears and the college realm's best before an expected throng of 50,000—should be still another sizzler.

Bet-makers are siding with the Bears, 9-5, convinced that the Bears' quarterback Sid Luckman, on leave from his eastern maritime base, and a few rugged holdovers from the club's past powerhouses, can maintain a perfect record against the Collegians. The Bears own three of the five professional triumphs in the series and played a scoreless tie in the 1934 inaugural.

The crocodile is distinguished from the alligator by two teeth protruding when the jaws are closed

BEHIND THE LINES

The YMCA--Church mushball league has not been running too smoothly. Interest has dropped, mostly because of football, which is now the big gun. Weather has hindered the playing of some of the games, making it necessary to play two games in some evenings. . . . . Harry Hutchings will arrive on Labor Day to teach here and assist in football. . . . . The new basketball change which allows players five fouls will be of great help to some of the H. S. court stars. Some of the boys will be able to play a little longer. . . . . Last night's meeting at the high school at which new football rule changes were explained was well worth while. The most outstanding of new rules concerns backfield passing. . . . . Talk about town indicates that a good industrial loop will be had at the Y this basketball season. Among probable entries: NFO, Struthers Wells, Sylvania, and G. G. Greene. . . . . Erie Academy, who comes to Warren to vie with the Dragons on Monday, is reported to have one of the strongest teams in the history of the school. Watch out Dragons! . . . . This column's choice for the outstanding football player goes to North Warren's Red Lee. Red is definitely a backfield man. How he can run! . . . . For those who take an interest in track, the YMCA holds a track meet every Tuesday afternoon at Beaty Field. There is some real talent developing. . . . . Those black goggles Larry Zobrest wears around are to protect his glasses. . . . . Another very promising back on the grid team is Joe Allen. Joe's family has been active in sports for a good many years. . . . . Most of the football candidates who will be returning next year are quite small. The '45 squad won't be as large as usual. . . . . Bobby Christensen has been chosen to assist in managing this year's football squad, replacing Red Tome, who will be unable to take part in football activity because of the injuries received in an accident.

Plenty Action Promised At Wilder Field

The Pittsburgh Monarchs, rated next to the Homestead Grays as the outstanding colored ball club of western Pennsylvania, will show baseball fans of this vicinity plenty of action when they appear against the National Forge at Wilder Field Irvine, next Sunday afternoon at 3 o'clock.

Victorious in 85 out of 98 starts this season, the Monarchs will bring to the Irvine diamond an array of colored performers who have seen plenty of action and who can stay in there with the best.

Oakmont and Dormont, two of the top teams in the Pittsburgh district, are the only clubs that have been able to divide a two-game series with the Monarchs. Outstanding performance of the Monarchs was their 11-2 victory over Dormont. The latter club won the Greater Pittsburgh League, as well as the Amateur Federation Tournament held in Pittsburgh, and is given a good chance of taking the national championship at Youngstown, Ohio.

Other clubs which have been beaten by the Monarchs include the Pittsburgh Crawfords, of the Negro National League; Alabama Red Sox, Huntington, W. Va., Uniontown and Crafton.

The current winning streak of the Monarchs has now reached 27 games, the club having been undefeated since early July.

The Monarchs are slated to meet the Homestead Grays at Pittsburgh in mid-September in a charity battle, having been selected by fans of the Pittsburgh district as the outstanding club to meet the Grays.

Included in the Monarch lineup are several former stars of the Grays, the Atlanta Crackers, Baltimore Black Sox, Wiley College and Howard College.

BASORA STAGES COME-BACK TO BEAT HARRIS

Pittsburgh, Aug. 30—(AP)—Jose Basora, 158, swarthy Puerto Rican, and sixth ranking contender for the middleweight title, came up off the canvas last night to knock out Ossie (Bulldog) Harris, 160, in the fourth round of the scheduled ten-round main event at Hickey Park.

Basora, down in the first round for a count of one, and trailing all the way, put Harris down for the count with a short right hook to the jaw in 1:03 of the fourth.

Harris, forcing the fighting most of the time, had Basora in trouble through the first three rounds as he piled up points in the in-fighting.

During World War I the Germans bombarded Paris from a distance of 76 miles with specially built long-rang guns, throwing 265 pound shells.

Philadelphia Sports Item Interests Here

The Philadelphia Record publishes a sports feature written by a man using the nom de plume of "Philadelpha Lawyer," which may be fact or it may be fancy:

I was too a ball player. Played left for Titusville. One day we went to Oil City and the score was naught-naught to the eighth. Then we got the bases full and Buck Dogull came up. He'd played in the majors and he calls for time out an' takes off his cap and makes a speech. Says he's goin' to lam one over the center field stand. You never heard such a booin' they gave him. The count goes to three and two an' cut me open, if Buck didn't do just as he said. The ball went over the center field stand and I guess it's still goin'.

There weren't but borty rooters from Oil City but they all climbed down and carried Buck around the bases on their shoulders.

I come up next and the pitcher he just throws a hard straight one over the plate. I caught it on the end of my bat an' makes my first homer that season. No one ever noticed it, they were so busy cheerin' Buck.

Comin' back on the train the manager says to me, "You ain't hitting 'em this season an' I'm goin' to lay you off."

"Hittin' 'em, hell," I says. "When didn't a homer rate as a hit?"

He wouldn't believe me until we called in the scorer.

The next day I quit baseball an' went into the newspaper game.

Now I'm an editor, but I'd rather be a ballplayer.

PONY LEAGUE

Buffalo, N. Y., Aug. 30—(AP)—The Jamestown Falcons, with a duoble win over Bradford and the assistance of Hornell's Billy Kovolak, nudged the Batavia Clippers out of second place in the PONY Yeague standings last night.

Jamestown swept to 2-0 and 12-1 victories over Bradford.

After Hornell had taken the opener of a doubleheader from Batavia, 4-3, Kovalak scored on the Pirates' only hit in the second game and then ended a Batavia threat in the seventh with a sensational catch against the fence for another Hornell win, 1-0.

The Olean Oilers shut out the Erie Sailors, 7-0, in the seven-inning opener of a twin bill and then lost the nightcap, 3-2. The league-leading Lockport Cubs, having suffered two defeats at the hands of the Wellsville Yankees, retaliated with an 8-1 victory.

Today's games: Lockport at Bradford (2), Hornell at Erie, Olean at Batavia, Jamestown at Wellsville (2).

The diamond is composed of a single element, carbon, which makes it chemically the simplest of all the gems.

Brest has been an important French port of war since the days of Richelieu.

Third Round In Mushball Is Postponed

The officers and managers of the YMCA-Church mushball league have voted to disband the third round of the league. Due to interference of weather and the fact that quite a few fellows who participate are now playing football.

The second round, which has not yet been completed, will be decided as soon as weather permits playing of the postponed games. There are two games, the deciding one between the First Methodists and the St. Joseph teams. Whichever club wins this contest will be the champs of the second round.

Should the Methodists cop this game, it would be necessary to schedule a playoff between the first and second half champs, St. Joes being the first half winner.

Any teams wishing to play games may do so by scheduling the games for whatever time is suitable to them. If there are any who intend to do so, please notify the league president, Mush Johnson.

WARRENITES IN GOLF TOURNEY AT KANE

Nearly fifty golfers from Warren, Corry, Coudersport, Smethport, and St. Marys teed off for the 1-hole afternoon contest at the annual handicap golf tournament the Kane Country Club Sunday afternoon.

First place went to Francis Aljoe with low gross of 77; second place, Bill Dykes of Corry with 79; third, Nick Carter, also of Corry, with 82. Carter won a morning contest, consisting of nine holes, with a 37. Dykes copped the driving contest with a 300 yard drive.

"While you're laying by the peaches, Bud and I thought we'd lay by a supply of what it takes to go with 'em."

Lay by a good supply of Wheaties, America's favorite whole wheat flakes. Lay up lots of that important whole grain nourishment and delicious "second helping" flavor. Lay into a big bowlful of milk, fruit, and Wheaties, "Breakfast of Champions"—every morning.

1-VISIT LOANS

DON'T borrow unnecessarily; but if a loan is the best solution to your problem, this special service will save you time and travel. Phone, tell us how much you need, and give us the necessary facts for your application. Then stop in by appointment to sign and pick up the money.

SIMPLE TO APPLY

Loans are made on signature alone without involving your employer or friends: Monthly payments you can afford will be arranged. Prompt, private, friendly service. If you need $10 to $250 or more phone us today for a 1-visit loan. Or if inconvenient for you to call at our office, write for a "Loan-by-Mail-Request Form".

Personal FINANCE CO.
216 Liberty Street
2nd floor
(Next to Ward's)
Phone 285
Dorothy Baker, Mgr.

St. Nazaire served as an American Army base in World War I.

Those Boys Need You
BUY WAR BONDS!

OUR BOARDING HOUSE - with - MAJOR HOOPLE

OUT OUR WAY BY J. R. WILLIAMS

BOOTS AND HER BUDDIES BY EDGAR MARTIN

FRECKLES AND HIS FRIENDS BY MERRILL BLOSSER

WASH TUBBS BY LESLIE TURNER

ALLEY OOP BY V. T. HAMLIN

RED RYDER BY FRED HARTMAN

The Want Ad Audience Changes Every 24 Hours...Repeat Your Ad

CLASSIFIED ADVERTISING

CASH PRICES

Average Words		1 day	3 days	1 wk.
Up to 15 words or	3 lines	.30	.90	1.62
20 words or	4 lines	.44	1.20	2.16
25 words or	5 lines	.55	1.50	2.76
30 words or	6 lines	.66	1.80	3.24
35 words or	7 lines	.77	2.10	3.75
40 words or	8 lines	.88	2.40	4.32
45 words or	9 lines	.99	2.70	4.86
50 words or	10 lines	1.10	3.00	5.40
55 words or	11 lines	1.21	3.30	5.94

Announcements

7 Personals

WANTED—Good home for a 7-months-old puppy, color black and brown. Can be seen at 26 Linwood St., city. Must be sold at once.

BETTER orner now! 100% virgin wool blankets, hunting suits, mackinaws, every Sat. at Toner's N. Warren Display Room. Ph. 554.

MEN, WOMEN! OLD AT 40, 50, 60! Want to feel peppy, years younger? Ostrex Tonic Tablets pep up bodies lacking iron; also contain vitamin B1, calcium. 35c trial size now only 29c. At all druggists—in Warren at Harvey & Carey and Miller's Cut Rate.

TEACHER wishes to ride to Tiona early mornings; back to Warren evenings. Call 2108 after 5 P. M.

ATTENTION, TRUCKERS—Carlson's Service Stores are now equipped to recap your tires with the O. K. Electric Weld system. No size too large. Penna. Ave. at Park St., also Venturetown.

IF you cannot buy it, have it made. Ladies' work a specialty. Altering, repairing, relining. Call Mrs. Blume for appointment. Baker's Cleaners. 584.

10 Strayed, Lost, Found

LOST—No. 4 ration book, Isabel A. Mead, Hemlock St. Ext. Finder call 5857 J 3.

LOST, Aug. 21, black leather handmade zipper purse. Call 629-R.

Automotive

11 Automobiles For Sale

ALL USED CARS, whether sold by dealers or individuals, will be under ceiling prices beginning July 10, 1944.
Your dealer or your local War Price and Rationing Board can give you the legal ceiling price for any car your plan to buy or sell.

USED CARS—
1940 Ford Coupe
1935 Ford Tudor
B & E CHEVROLET
We pay cash for good used cars.

1941 CHEVY Fordor Sedan. Inq. Boardman's Store, Wrightsville, R. D. 1, Pittsfield, Pa.

CEILING PRICE paid in cash for good used cars. No red tape, just bring your title, we will make out the necessary papers. Our 30th year serving the automobile public.
C. A. HUBBARD MOTOR SALES
710 Penna. Ave., E. Phone 356

Business Service

18 Business Services Offered

EVERY time you send us work our reputation as Warren Best Cleaners is at stake. You get the BEST for the LEAST at WILLS!

UPHOLSTERING, repairing furniture. C. M. Folkman, 108½ Frank St. Call 419 or 586-J.

VACUUM CLEANERS
Service and Repairs on
ALL MAKES
We are equipped to rebuild any make of cleaner. All work guaranteed 1 year. We call for and deliver. Good used and rebuilt sweepers for sale. Call 2129-J.

25 Moving, Trucking, Storage

EXPERIENCED MEN handle your household goods when moved by Masterson Transfer Co. Phone 35.

LONG DISTANCE MOVING—Everything insured. Call Warren Transfer & Storage Co. Ph. 1193.

Employment

32 Help Wanted—Female

WANTED—Housekeeper for elderly man. No washing. Apply Box 474, care Times-Mirror.

WOMAN for full time or part time work. S. S. Kresge Co.

WOMEN wanted at Commonwealth Laundry.

WAITRESS wanted. Experience not necessary. McCabe's Restaurant.

WANTED—Woman to clean offices evenings in Warren Bank and Trust Bldg. Apply Mike Kondok, janitor.

33 Help Wanted—Male

The War Manpower Commission has ruled that all males in this area may be hired solely upon referral by the United States Employment Service or Designated Agencies.

WANTED—Bartender at Oscar's Restaurant.

SALES REPRESENTATIVE — A splendid opportunity, present and postwar, exists with an old established pharmaceutical manufacturer for a clean cut man to sell and detail doctors and druggists in an actively worked Buffalo territory. Guaranteed semi-monthly advance, commission basis. State age, draft status, experience. Write Box 463, care Times-Mirror.

Employment

33 Help Wanted—Male

BOY or man, 16 to 50 years, for full time stock room position. S. S. Kresge Co.

DEPARTMENT MANAGER—Men's Furnishing and Work Clothing Department. Excellent opportunity for future advancement for right person. Good starting salary and bonus.
DEPARTMENT MANAGER
Tire and Auto Accessories Department. Excellent opportunity for future advancement for right person. Good starting salary and bonus. Write or call, stating age, experience, married or single. Montgomery Ward Co., Warren, Pa. Phone 2900.

PINSETTERS wanted at Arcade Bowling Alleys.

34 Help—Male or Female

MEN or ladies wanted with car for light delivery. Exceptional pay. Call 2309.

37 Situations Wanted—Male

WALL and woodwork washing, paper cleaning and Kem-Toning. Phone 819-J.

Live Stock

47 Dogs, Cats, other pets

ONLY 3 Persian kittens for sale. Call 736-J.

48 Horses, Cattle, Vehicles

FOR SALE—3 milch cows, 7 Holstein cows with calves, 9 Hereford cows with calves, 3 Hereford heifers, 2 Holstein heifers, 2 Hereford bulls. N. E. Buckley, R. D. 1, Torpedo, Pa.

TEAM of farm horses for sale. Call 1183.

FOR SALE—2 young cows, T. B. tested; horse, 4 tons hay. Will sell cheap if before Sept. 10. Call after 5 p. m. Mrs. Wroblewski, Youngsville.

FOR SALE—2-yr.-old colt, female, not broke. Will weigh around 1400 when full grown. J. A. Carlson, R. D. 2, Sheffield, Pa.

49 Poultry and Supplies

FOR SALE—White King squab pigeons, fancy Bantams of all kinds, white and blue peafowl, red white and black fantail pigeons, red Corono carrier pigeons. Inquire W. A. Walker, Times-Mirror.

50 Wanted—Live Stock

SADDLE HORSES WANTED—Wish to buy two reasonably priced family horses. Must be reasonable. Write Horses, care Times-Mirror.

WANTED—A boar pig, Chester white, 3 or 4 months old and of good stock. State price. Raymond Sager, Tidioute, Pa.

Merchandise

51 Articles For Sale

EVERYTHING FINANCED FOR BUYER OR SELLER. Personal Discount Co., 216 Liberty St. Phone 285.

FOR SALE—Lady's new pre-war bicycle. Phone 559-J.

2 TRACTORS, corn harvester, ensilage cutter, feed grinder, milking machine, covered buggy, 2 V-8 Ford coupes, Model T parts, 2 tractor plows, 2 cream separators. Phone 33414 Youngsville.

PRE-WAR baby carriage and play pen. Phone 1425-J.

FOR SALE—Pre-war 18x24 kitchen sink with fittings. Phone 1377-W.

FOR SALE—5 horse power gas engine, hot tube ignition, $40.00. Phone 1097-R.

FOR SALE—Pot burner oil heater, iron, wood or coal kitchen heater, 3-piece wicker set, one-man crosscut saw, two 5-gal. crocks. 3 West Fifth Ave.

ONE man's bicycle, 28 inch, $15; lawn mower, $5. Call 3393 Russell.

56 Fuel, Feed, Fertilizers

50 OR 60 CORDS dry wood for sale, $2.00 cord, at Jim Rhoades, Pittsfield, Pa.

GOOD Lump soft coal, Pgh. vein, nut furnace coal, $7 ton by 6 or 7 ton load. Also chunk Hard wood. P. J. Beckwith, Bear Lake, Pa.

57 Good Things to Eat

FRESH dressed broilers, fresh eggs. Delivery every Fri. and Sat. Porter's Poultry Farm, Russell R. D. Phone Russell 3093.

OUR young turkeys are ready now. Phone 16 R 5. Barlow Poultry Farm, Sugar Grove, Pa.

59 Household Goods

PIANO, overstuffed davenport, wing chairs, dining room and bedroom furniture, marble top table, kitchen cabinets, stoves, Edison Graphaphone with records, electric cleaners, at Carlson's Second Hand Store, 101½ Russell St.

FOR SALE—Frigidaire, Health-More electric cleaner with attachments, 1½ H. P. gasoline engine. Call 333-R.

PORCELAIN top kitchen table and 4 chairs. White with black. Phone 1141-R.

OAK bedroom suite for sale. Inquire 9 Prospect St.

65 Wearing Apparel

CHILD'S blue winter coat, matching snow pants, size 12, practically new. Inq. 101 Conewango Ave.

Everybody reads the Times-Mirror

R. G. DAWSON COMPANY
"A Local Loan Service"
Corner Liberty and Penna. Ave., W. Phone 155

Merchandise

66 Wanted—To Buy

WANTED—To buy baby's pre-war walker. Write Box "B", care Times-Mirror.

GIRL'S pre-war bicycle wanted. Call 2231.

WANTED—To buy large dropleaf table suitable for refinishing. Call Russell 2954.

AM again buying antiques of all kinds—glass, furniture, china, silver, pictures. Immediate highest cash prices paid. C. A. Pettibone, 19 Brook St. Phone 594.

Real Estate for Rent

74 Apartments and Flats

4-ROOM unfurnished downstairs apartment for rent. Call 2975 from 8 a. m. to 6 p. m.

APT.—6 rooms, bath, second door front Warren Land Bldg. Available Aug. 1st. Inquire at Times-Mirror.

3-ROOM unfurnished, newly decorated upstairs apartment, with garage. Call 1267-W.

UPSTAIRS four-room unfurnished apartment. Adults only. 14 Fourth Ave. Phone 879-J.

APARTMENT—4 rooms and bath. Inq. 409 East Main St., Youngsville. Phone 33881.

81 Wanted To Rent

WOMAN with school age boy would like to rent rooms, North Warren or vicinity, preferably with service man's wife and children. Write Box 334, Times-Mirror.

3 OR 4 ROOM furnished apartment wanted. Phone 1298-J.

HOUSE wanted by Ocotber 1st. Phone 2655-R from 4 to 6 p. m.

WANTED—2 or 3 room furnished apt. Have 4½-year-old boy. Write "Apt.", care Times-Mirror.

Real Estate for Sale

R Brokers in Real Estate

BROKER in Real Est. Warren Real Estate and Inv Co. Call 2140.

83 Farms and Lands for Sale

FARM—100 acres for sale. Water, timber, lot, pasture, buildings, good condition. Located on blacktop road short distance from school, store & church, 6 miles from Russell at Scandia. Inq. Peter Nasman, Rt. 1, Russell, Pa.

84 Houses For Sale

MODERN 6-room house for sale, 109 Palm Ave. Call evenings.

FOR SALE—9 Marrer St., cozy 5-room home. Good condition. L. Oberg, 1079 E. 2nd St., Jamestown.

HOUSE—6 rooms, bath, with 4½ acres land, 316 Park St. Inquire 104 Park St.

4-ROOM HOUSE, edge of town. Electricity, gas, hot and cold water, cellar, fruit trees, chicken coop. Glade Twp. Phone 5018-R11.

EIGHT-ROOM frame house with slate roof. Attractive price for quick sale. Phone 1558-W.

84 C Summer Homes For Sale

CHAUTAUQUA LAKE — Two beautiful summer homes near Cheney's Point, will sell separately. Bath room and lavatory in each, electric hot water tank, electric stove and refrigerator, completely furnished, including dock. One 100 foot lake front, other 127 feet lake front, both priced for sale in fall.
One priced at $6800
One priced at $6000
For further information consult
Herman J. Paquin, Realtor
Bank of Jamestown Building
Jamestown, N. Y.

86 Cottages For Sale

COTTAGE for sale, at Edgewater, on Conewango Creek, 15 minutes from Warren. Large living room, three bedrooms, kitchen and bath. Has water, gas, electricity and two boats. Call Russell 3394.

89 Wanted—Real Estate

WANTED—To buy or rent 4 to 6 room house in or near Warren. Call 1498-J.

INDIAN BRIDGE BUILDERS

Iroquois Indians of the Caughnawaga reserve, fringing the La-Chine rapids, near Montreal, Quebec, Canada, are internationally renowned for their skill as steel-erectors and bridge-builders.

Monuments - Markers
HADFIELD MARBLE AND GRANITE WORKS
211 S. Fraley St., Kane, Pa.
Send for Booklet
Representative will call on request
Phones: Warren 5807 R 3—Kane 452

FOR SALE CENTRAL AVENUE: Fine 7-room brick home with all conveniences. Large living room with open fireplace. Fine basement with good hot air coal furnace. Large pantry, work bench, etc. 4 nice bedrooms and bath on second floor. Good attic. Lot just large enough to enjoy without too much work. Price at $8,000 and possession in 30 days or less.
F. E. REDDING, Real Estate
Woolworth Bldg. Phone 2138-J (391 Evenings)

SPECIALS FOR THURSDAY
Fresh Cherry Pies 15c-40c
Fruit Hermits ....doz. 24c
Pineapple filled Rolls ..doz. 30c
MOSTERT'S BAKERY
305 Pa. Ave., E. Phone 2389

Public Sales

PUBLIC SALE—Saturday, Sept. 2, at 1 p. m., 2 miles northeast of Spartansburg on Rt. 77, at the Paul McCray farm. 1500 lb. bay horse, tractor cultivator, will fit 12, 14 or H tractor I. H. C.; 2 bottom 12 inch Little Genius tractor plows, I. H. C. 3-section harrow, I. H. C. manure spreader, I. H. C. 10-disc grain drill, corn binder, I. H. C. hay loader, rake, heavy rubber tire wagon, 32x6 tires; 24 tons baled hay, potato digger, 12x30 silo, G. E. 4-can electric milk cooler, feed grinder, portable milking machine, 12 milk cans, electric clippers, 39-passenger 1935 Chev. school bus, milk pails, calf crate, corn sheller, drag saw, barbed wire, 1-hr. cultivator, harpoon fork, all kinds small tools, kitchen sink and pump, wood heating stoves, other household goods. Terms cash. Paul McCray, Owner. Arthur Scouten, Spartansburg, Auctioneer.

SILK FROM SHELLS

Royal robes were once made from silk furnished by pen shells found along the Mediterranean. This mullusk spins the silk to mor its shell to the rocks.

WANTED TO BUY
USED BICYCLES
Bicycles must be brought to the store
WESTERN AUTO ASSOCIATE STORE
227 Liberty St.

Wanted—Truck Drivers
Full or part time
Must comply with the W. M. C. Regulations
KINANDER COAL CO.
Phone 707, eve. 414-J or 784

INDUSTRIAL SPRAY PAINTING
Brush Painting
Roof Painting, etc.
We have men for almost any kind of work.
Harry Foulkrod
Phone 2957

Warren Sheet Metal Shop
Roofing, Sheet Metal Work, Lenox Air Conditioning Equipment.
12 Clark St. Phone 1811

Careful cleaning and expert repair will add life to irreplaceable appliances.
C. Beckley

Expert Cleaning preserves your clothes and is not costly when cleaned at
VALONE'S 220 Penna. Ave. West
Opp. Times Square Super Service

SPECIAL
SLABWOOD FOR SALE
10 Cords $25.00
Delivered Warren
Commercial Lumber Co.
Phone 1094

MARKET QUOTATIONS

New York, Aug. 30—(AP)—Noon Volume 416,000.
stocks. Averages: 147.35; up .23.

Air Reduction	41¼
Al. Lud	27¾
Am. Can.	92
Am. and For. Pow.	4⅛
Am. Rad. and S.	12½
Am. Smelt and R.	40
Am. Tel and Tel.	164
Am. Tob. B	73¼
Am. Tob. B	73¼
Anaconda Cop.	27⅛
Atch T. and S. F.	66⅝
Bald. Loco. Ct.	23⅛
Balt. and Ohio	8¼
Barnsdall	15¾
Bendix Aviat.	44
Beth. Steel	62
Boeing Airplane	14⅛
Borden Co.	32
Briggs Mfg.	41¼
Burr Mfg.	11⅛
Ches. and Ohio	46⅞
Chrysler Corp.	93½
Colum. G and El.	4½
Coml. Solvents	16⅝
Cons. Edison	24⅝
Cont. Can.	40¼
Curtiss Wright	5½
Del. Lack. and West.	7¾
Douglas Aircraft	55¾
Du Pont De N.	153¾
Gen. Elec.	38⅜
Gen. Foods	41⅞
Gen. Motors	62⅝
Greyhound Corp.	22⅝
Int. Harvester	80¼
Int. Nick. Can.	29⅞
Int. Tel. and Tel.	19
Johns Manville	98½
Kennecott Copper	33
Libby McN. and L.	7⅞
Loews, Inc.	63⅝
Mid Continent	25¼
Montgom. Ward	50⅜
Nat. Biscuit	22⅝
Nat. Dairy Prod.	24⅜
Nat Distillers	34¼
Nat Power and Light	6⅞
N Y Central RR	19⅛
North Amer Co	19½
Northern Pacific	15⅞
Packard Motor	6
Param Pictures	27
Penney (JC)	105
Penn RR	29⅜
Pub Svc of N J	17⅜
Pullman	49½
Pure Oil	16
Radio Corp of Am	10⅞
Repub Steel	19½
Sears Roebuck	96
Sonclair	14⅛
Socony Vacuum	13¼
Sperry Corp	27½
Standard Brands	30⅝
Standard Oil Cal	36⅝
Standard Oil Ind	32⅜
Stand Oil N J	54¼
Studebaker Corp	19⅜
Swift & Co	30
Sylvania	29
Texas Co	47⅜
Tidewater	15¼
United Aircraft	28½
United Gas Imp	1½
U S Rubber	51½
U S Steel	59
Warner Bros Pict	13¼
West Un Tel A	47⅛
West El & Mfg	105
Woolworth (FW)	42⅜
Youngst Sh & T	40
Curb	
Aero Supply "B"	3¾
Ark Nat Gas "A"	3⅞
Cities Service	14⅝
Electric Bond and Share	11⅜
Nat'l Fuel	12½
Pennroad Corp	5½
South Penn Oil	43¼

PITTSBURGH PRODUCE

Pittsburgh, Aug. 30—(AP)—(WFAL)—Produce demand lighter.

Apples about steady. U. S. No. 1 bu. baskets Pennsylvania Wealthies 2.00-2.25, summer Rambos 2.50.

Potatoes 38 cars, slightly weaker for eastern stock. U. S. No. 1 100 lb sacks Idaho Russett Burbanks 4.39-40, Long Island Cobblers 3.00-3.25, New Jersey Chippewas, Katahdins and Cobbles 3.00-3.25, Pennsylvania Katahdins 3.00-3.25.

TREASURY BALANCE

Washington, Aug. 30—(AP)—The position of the treasury Aug. 28:

Receipts $37,724,381.52; expenditures $278,622,147.25; net balance $18,180,115,159.36; total debt $211,098,940.83. Increase over previous day $56,537,303.97.

A public library book may reach as many as 250 people in its lifetime.

Slab Wood For Sale
60% Hard Maple
Balance Other Types of Hard Wood
For Price Inquire
Warren Disposal Co.
Phone 1413

Have the Kiddies clean up the back yard before getting back to school and give us a call for junk of any kind
Williams Salvage Co.
Call 2914

From door-knobs to andirons our
Sherwin-Williams BRAS-BRITE
will make 'em shine like a mirror.
Paul H. Coe
Wallpaper and Paint
15 Penna. Ave., E.

Two Yank Armies Less Than Forty Miles of Belgium

(From Page One)

The great Atlantic port of Le Havre was outflanked.

British troops plunging above the Seine toward the Pas de Calais "rocket coast" reached Neufmarche, 25 miles from the river. Longchamps and Maineville were taken in their advance.

The Allied grip on the north bank of the Sein had been consolidated from Louviers to Paris, 45 miles by airline and much longer by the river's winding course. All German hopes of a stand on the Seine were dashed.

Two great Allied wings were swiftly slicing up northern France.

The U. S. Third Army, rolling forward northeast of Paris from two bridgeheads over the Aisne at Soissons and Pont-Arcy 14 miles farther east, struck within two miles of Laon, 19 miles beyond Soissons. The Belgian border was but 38 miles ahead of these columns picking up more than a mile an hour.

Other units of Lt.-Gen. George S. Patton's army penetrated to Montaigue, 10 miles southeast of Laon, and 50 miles from Sedan—gate of the Nazi breakthrough into France in 1940.

Germans by-passed and cut up by lightning armored strokes were being killed or seized by mop-up columns in a great area northeast and east of Paris.

Although the Americans were meeting little resistance in their rapid advances northeast of Paris the progress was harder at the western end of the Allies' S-shaped front.

What Germans were left on the south side of the Seine were in two remaining horseshoe loops. They were resisting fiercely, but Gen. Sir Bernard L. Montgomery's troops were smashing into both loops to clean them out.

Change Made In Command On Continent

(From Page One)

Allied ground forces.

After publication of these criticisms, a statement was issued at supreme Allied headquarters August 16 which said:

"It is officially stated at supreme headquarters that announcement of General Bradley's command of the 12th Army group in no way affects the position of General Montgomery as over-all commander of all Allied ground forces in France under General Eisenhower."

ISLAND SURRENDERS TO CRUISER OMAHA

Washington, Aug. 30—(AP)—Surrender of the island of Porquerolles to the United States cruiser Omaha in connection with the invasion of southern France was reported by Navy Secretary Forrestal today.

He said the island off the coast of southern France was "stubbornly defended" but that the enemy garrison ran up the white flag and surrendered "following several days of bombardment by naval forces."

"The capture of the bastion guarding the eastern approaches to the Toulon area completed the investment by Allied forces of the Hyeres islands," he said.

National Campaign Sprints Into Its Final Ten Weeks

(From Page One)

land and middle Atlantic states starting today, Hannegan said he would place emphasis "on organization work in every precinct and township in every section of the country." Other regional conferences are planned later.

INTERRUPTS HONEYMOON

Philadelphia, Aug. 30—(AP)—Police are holding a 54-year-old bridegroom of three days, charged with being a fugitive from justice from California, pending arrival here of Los Angeles authorities. Booked as Lloyd A. Kingsbury, the man is said by police to be mixed up in a Los Angeles "oil well swindle" and is also wanted in Newark, N. J., in connection with the $4,500 swindling of a woman, and in Albany, N. Y., for impersonating an OPA agent.

COAST FOREST FIRE

Los Angeles, Aug. 30—(AP)—Control of a brush conflagration appeared imminent today after it had blackened an estimated 8,000 acres of rugged terrain, destroyed a dozen or more houses and swept close to fashionable movie colony homes near Encino, west of here. No lives were lost. No property damage estimate has been made.

IGNORE WORK ORDER

Philadelphia, Aug. 30—(AP)—More than a score of Philadelphia war plants have advised the War Manpower Commission that they will close down on Labor Day, despite the mandatory 48-hour week for essential industry which goes into effect Friday.

FRANCE TO FIGHT JAPAN

London, Aug. 30—(AP)—Radio France in Algiers declared today that French Forces under General Charles De Gaulle would fight on with the Allies to crush Japan after Germany has been defeated.

RARE OPERATION

Seattle, Aug. 30—(AP)—A successful appendectomy has been performed on a woman in an iron lung. Mrs. Theda Anna Carl, 24-year-old mother of two boys, was stricken with appendicitis yesterday in the iron lung that had encased her since infantile paralysis struck her August 4

ATTENTION, HOUSEWIVES!
THURSDAY - FRIDAY - SATURDAY
1,000 Bushels
FREESTONE PEACHES
for Canning
2.49 bushel
Buy Now—Last Chance
BARTLETT PEARS
For Canning, at Special Price
PICKLING CUCUMBERS - CRAB APPLES
TOMATOES - PEPPERS
FOX BROS. MARKET

Girl Students! Housewives!
You can do your bit to bring der Fuehrer to a quicker reckoning by assembling electric fuses for the U. S. Army. Full or part time.
See Mr. W. Fitzgerald at Corner Lexington and Parker
Must comply with W. M. C. Regulations
★ ★ ★
SUNRAY ELECTRIC, INC.

PLEASANT SURPRISE

Lansford, Aug. 30—(AP)—Pfc. Michael J. Vitek wrote home from the South Pacific that he was wuonded by a piece of Japanese shrapnel. When he woke up in a hospital, he said, nurse Florence Williams, a Lansford neighbor and schoolmate was holding his hand.

DEATH AT SANDY LAKE

Sandy Lake, Aug. 30—(AP)—James E. Barr, Sandy Lake's only pharmacist and operator of a drug store here the past 38 years, died today in his store of a heart attack.

NO SON? DIVORCE, THEN

Among the Moors, if a wife does not give birth to a son after being married a few years she may be divorced with the consent of the tribe, and can marry again.

SOLOMN BLONDS

Some natives of the Solomon Islands are peroxide blonds. The bleaching, once done with lime has now gone modern and is achieved with peroxide.

Everybody reads the Times-Mirror

URGENT! URGENT! URGENT!
NOW! URGENT! URGENT!
Turn in Used Fats!
URGENT! URGENT! NOW!
URGENT! URGENT! URGENT!

PREPARE FOR VICTORY

THERE are two big reasons why you should start today to become a trained specialist. First — training will enable you to play an important part in defeating the enemy. Second — when peace comes, trained men will be in demand to fill new jobs in industry! Now is the time to study low-cost I. C. S. Courses.

RADIO
CHEMISTRY
AVIATION
DRAFTING
ACCOUNTING
MECHANICAL REFRIGERATION

WELDING
PLASTICS
HIGH SCHOOL
GAS ENGINES
ELECTRONICS
SHOP PRACTICE
ELECTRICAL ENG.

Mail Coupon for Information

INTERNATIONAL CORRESPONDENCE SCHOOLS
Box 889, Scranton 9, Penna.
Please send me information on ____________
(Write name of subject here)
Name ____________
Address ____________

LOCAL REPRESENTATIVE
L. E. JOHNSEN
Box 751 Warren, Pa.
Phone: 3126

Notice to All Graduates of the International Correspondence Schools in Drafting or Engineering

To all graduates or students now studying the above subject, who are interested in obtaining permanent work in this field please get in touch with L. E. Johnsen, Rep., 407 West Street, Warren, Pa., Phone 3126.

Two large local industrial plants have openings in this field.

Politics? Mrs. Dewey Prefers To Talk About Family Affairs

Not the least of Mrs. Dewey's talents is her flair for interior decorating. Here she is arranging flowers in one of the rooms at the Executive Mansion in Albany, which she has modernized herself.

By ROSSELEN CALLAHAN
NEA Staff Writer

Albany, Aug. 30—Mrs. Thomas E. Dewey's "average [illegible] ernor Dewey's day. His hours are her hours. She always waits up for him, even though it may be 3 o'clock in the morning before he decides to call it a day.

Mrs. Dewey conducts her interviews with a grace and ease born of 14 years of political campaigning. Though the wife of the Republican candidate for President has preferred to remain in the background, her business acumen and sense of organization have made her an invaluable aide during her husbaid's meteoric rise to national prominence.

Yet, when she is asked to answer political questions, Mrs. Dewey would rather talk about her family and her farm.

What changes would she, as First Lady, make in the White House? She parries that one by saying that there is still much redecorating to be done at the Executive Mansion in Albany. "Wouldn't you like to see the changes I've made in the second floor?" she asks.

Should married women remain at home or pursue careers of their own? "Circumstances," says Mrs. Dewey, "are often the determining factor for working wives."

But the answer to the question of career vs. marriage in her case is clear. As Frances Eileen Hutt of Sherman, Tex., and the Great White Way, she gave up a most promising singing career to become the wife of Tom Dewey, a young, inexperienced lawyer she met when both were students during the 1923 summer session of the Chicago Musical College.

Asked if the famous Dewey mustache was in evidence when she first met him, she laughingly recalled: "Oh no, he grew that on a bet the summer he went to Europe after graduating from the University of Michigan. I didn't see it until he came home in the fall, when he asked me if I liked it well enough for him to keep it. "Somehow," she added thoughtfully, "it just seems to fit him. I can't picture him without it now."

The Deweys must admit that they have come a long way from the two-and-a-half room walkup where they set up housekeeping in New York to their 300-acre "Dapplemere" dairy farm at Pawling, N. Y. Here their two sons—Thomas Edmund, Jr., 11, and John Martin, 8, have made a paying proposition of their good-sized Victory garden.

"I buy all their fruit and vegetables at prevailing OPA prices," Mrs. Dewey explained, "and the boys keep close tabs on what I owe, too," she chuckled.

What will she do about the boys while she accompanies the governor on his campaign trip this fall? We're most fortunate," she said. "My husband's cousin from Boston, who is a school teacher, said she would stay with them while we're away."

When she greets you, there is sincere welcome in her voice and warm interest in what you have to say. Photographers seldom do her justice, for the pink and white of her skin, the gloss of her light brown hair and the quiet elegance of her clothes are missed in the uncompromising black and white pictures.

A perfect hostess, Mrs. Dewey is known for her small dinner parties. We do no lavish entertaining, and seldom go to the theater or dancing. In these times it doesn't seem the thing to do," she feels.

The Executive Mansion was a fertile field for Mrs. Dewey's flair for decorating. Today, going from the lower floor—which is still red and velvet—to the second story is something like leaving the horse and buggy era and entering the streamlined age.

Cool green walls and rug, white lamps and furniture and precious prints and paintings, which she borrowed from the Albany Institute, have made it a decorator's dream.

As we started downstairs and saw the red walls again, Mrs. Dewey sighed, "Now I'd like to do over the downstairs—but," she concluded wistfully, and it might have been she was thinking of what could be done to the White House.

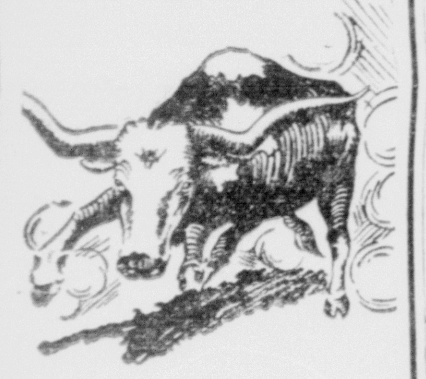

Wasted Energy

Why rush needlessly from one thing to another, one place to another — driven for time?

You probably spend in the course of each month, the equivalent of one day paying bills. What is the cost to you in time and money, travelling from home and back, going from one place to another? Figure it up.

There is no necessity for so wasting time and energy. Open a

THRIFTICHECK

account with any amount.

This personal checking account permits you to pay your bills conveniently in a businesslike way.

Paying by personal checks drawn on the Warren National Bank creates a better impression.

YOUR NAME IS IMPRINTED ON EACH CHECK and the cost is uniform, 7½c per check, purchased in books of 20.

* * *

WARREN NATIONAL BANK

SECOND AVE. & LIBERTY ST.
Warren, Pennsylvania
MEMBER FEDERAL RESERVE SYSTEM
MEMBER FEDERAL DEPOSIT INSURANCE CORPORATION

BUY U.S. WAR BONDS

Greater Tin Can Salvage Urgent Need

Dr. Francis B. Haas, State Superintendent of Public Instruction, in a letter to school superintendents and principals, asked for increased activity in the collection of tin cans, prepared for war purposes, as soon as the schools open next month.

"The Government tells us," said Dr. Haas, "that the need for tin for war purposes is greater even today than last year.

"We want the pupils of every Pennsylvania school to regularly engage in the collection of prepared tin cans throughout the coming school year."

Dr. Haas pointed out that during the last six months of the last school term, more than 37,000,000 cans were collected through the schools in the salvage program.

Tomato Crop Reduced By Dry Weather

Pennsylvania's commercial tomato crop has been reduced by dry weather close to a ton per acre, the agriculture department estimated today.

D. M. James, of the department's fruit and vegetable division, at Harrisburg, said recent cool weather would prevent further losses and "there will still be a good crop unless late planted fields are caught by early frosts."

James also reported slow movement of tomatoes for home canning caused, he said, by excess amounts canned last year by housewives and a good supply coming from victory gardens.

In another estimate, the department said Pennsylvania farmers will produce "the largest turkey crop in the state's history" this year and 1,285,000 birds or 20 percent more than last year will be available for holiday dinners.

Weather Forecast For Rest of Week

Extended weather forecast for period Wednesday, Aug. 30 through Saturday, September 2.

Eastern Pennsylvania, Eastern New York, New Jersey, Maryland, Delaware and Virginia—temperatures continuing on the cool side throughout period but a little warmer Wednesday followed by cool remainder; highest temperatures less than 80, on warmest day and below 70 on coolest day; rather general rain Thursday and Friday, averaging one-half to one inch, otherwise fair. Full moon Saturday night.

Western Pennsylvania, Western New York, Ohio and West Virginia—temperatures continuing on the cool side but rather warm Wednesday, and again by week end with maximum temperatures near 80, otherwise highest temperature near or below 70; rather general rain, somewhat showery late Wednesday, Wednesday night, and Thursday, clearing by Friday and fair remainder; total rain averaging one half to one inch. Full moon Saturday night.

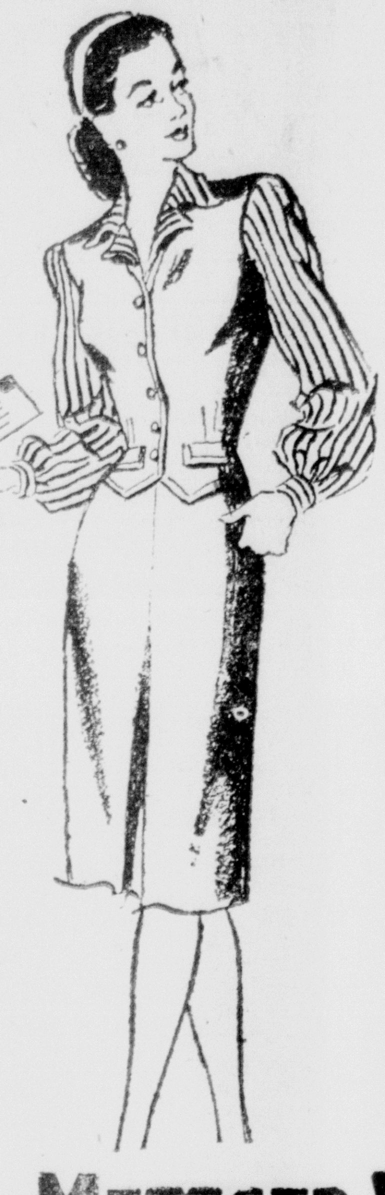

The New Weskit SUIT

14.95

For business, for college, nothing could be more practical or more fashion right. A weskit top . . . like a man's vest . . . and a skirt pencil slim. In plaids, stripes, or in solid colors in blue, green, purple.

Loafer Jackets

9.95

Contrasting front and back . . . just like the boys are wearing. In combinations of brown, natural, powder, heather, violet.

Aralac Blouses

4.95

A tailored long sleeve blouse in solid colors of aqua, blue, or gold.

METZGER-WRIGHT Co

German Formation of 946 Surrenders To Yank Officer

By EDWARD KENNEDY

Grenoble, Aug. 25—(Delayed)—(AP)—A German formation of 946 troops surrendered today to a 24-year old American lieutenant, Clarence E. Coggins of Poeau, Okla., whom they had captured a short time before.

The Nazis were members of a division which the French said had been using ruthless methods in attempting to combat Patriot activities, and apparently surrendered to the American for fear of what might happen if they fell into French hands.

Coggins was captured Wednesday night while on reconnaissance northeast of Grenoble with Capt. Hurd L. Reeves of Miami, Fla., and Capt. Herbert Johnson of Syracuse, N. Y. He was listed as missing.

"They put me with 11 of my men who were captured, but when they learned I was an officer they called me over for a conference with their officers," he said.

"They called me back several times for additional talks. It seemed strange at first, but then I got the idea—they were discussing surrendering to us."

Eventually their commanding officer, a major, asked Coggins to take the surrender offer over the lines. Coggins made the trip accompanied by a German officer.

Later he returned to the Germans with the terms from his battalion commander, Lt. Col. Philip M. Johnson, of Portland, Me.—that they lay down an arms and come in their own vehicles.

The Germans did so early today.

Paris Under Nazi Rule Not So Bad For Those With Cash

By HAL BOYLE

Paris, Aug. 25—(Delayed)—(AP)—The average Frenchman didn't do so badly under four years of Nazi rule—unless he worked for a living.

For those who played ball with the Germans, or who had a big bank roll to draw on, France remained one of the world's garden spots—a free-flowing land of borrowed plenty where you could buy anything you wanted.

"But you had to have the price," said Alec Jean Greciet, who has learned considerably about life and people from 29 years of service as a floor waiter in the Grand hotel.

Alec, who looks like a magazine caricature of the typical Frenchman, with his neat pinpoint moustache, Gallic gestures and shrewd eyes, awoke me at 7 o'clock in a room lately inhabited and speedily vacated by a German Baron.

He charged me 20 francs (40 cents) for a teapot full of boiling water, then sat and told me about highlife and lowlife in Paris while we shared readymade coffee from army K-rations.

"This is the first cup of real coffee I have had in four years," he said. "It is wonderful. Our national coffee has many things in it—but unfortunately none of them are coffee."

"Conditions were bad but liveable in my country for the last four years, but they have been terrible ever since the invasion and particularly the last six weeks, since the trains stopped coming in from the country and we had had no food.

"We were told many months ago by the British radio, however, to prepare for this time of shortages—and many Frenchmen have been quietly saving out and hiding what food they could. I and my wife put away some macaroni, chocolate, marmalade and potatoes."

"No wine?" I asked, surprised.

"But of course, a few bottles of wine also," said Alec with a shrug and smile.

He said that families who had no such forethought, however, were fortunate to escape starvation, because the city was terribly short of meat, vegetables and other foods, due to the breakdown in transport.

"There was practically no bread. There was no milk—since the invasion there has been no milk for babies.

"Before that a baby got only a half pint of milk a day after reaching nine months and at three and a half years the milk ration ceased entirely. There has been practically no milk for the old people and the sick in hospitals.

"Yes, there was no milk for the French in Paris—it was reserved for the Germans. They had first choice—and they took everything they wanted."

"Our hungry people for the last few weeks would stand outside the barriers and watch German troops stuffing themselves with meat, butter, vegetables and bread. But that has been true throughout this long occupation. The Germans took what they wished—and then came our children and our sick.

"The only French who have been able to live well are those who can afford to buy most of their supplies in the black market—and if they have that kind of money they could live as well here as any place in the world."

Alec said the Germans had treated the French civilian populace "correctly" until the outbreak of street fighting six days ago.

"After that they became very nervous and afraid. At night they stayed behind their barbed wire barriers, except for strong patrols. They did not call 'halt' twice. Many civilians were wounded."

Endless Chain of Woe for Nazis

The tremendous air superiority of the Allies is symbolized by the apparently endless chain of Flying Fortresses in the photo above. They are not yet in combat—just replacements for the Army's 8th Air Force bombers which are blasting fleeing Nazis. Note comparative size of truck, in circle.

LUDLOW

(From Page Three)

Miss Ona Mae Edwards left to visit in Jamestown.

Mrs. Minnie Banks is spending some time with relatives in Pittsfield and Youngsville.

Mr. and Mrs. Ed. Berry of Kane were Saturday callers at the home of Mr. aud Mrs. Robert Wenstran.

Mrs. Julius Swanson was a Smethport visitor for several days last week. She was accompanied by her nephew, Arthur Marks, who returned to his home after spending the summer in Ludlow. Mrs. Keating of Erie was a guest last weekend at the Julius Swanson home.

Mr. and Mrs. Frank Nelson returned on Tuesday evening after having spent several days in Chautauqua and Erie.

Miss Lucille Bair returned on Thursday to the home of her parents, Mr. and Mrs. Andrew Bair after spending three weeks at Indiana State Teachers College.

Robert Larson of Erie spent the weekend with his parents, Mr. and Mrs. Arthur Larson .

Harry Carlson of Cleveland is a vacation guest at the home of his mother, Mrs. Otto Carlson.

Mrs. Amalia Mattison spent the weekend in Erie with relatives.

Mrs. Clair Gardner and Mrs. Eugene Huber returend on Friday after spending a week with Mr. and Mrs. Robert E. Wenstran.

Misses Joyce Wallin and Louise Nelson, Robert Johnson, John Straneva, Bernal Sowa and Keith Gilfert of Ludlow and Miss Ona Mae Edwards of Buffalo, were Sunday guests at the home of Miss Betty Lou Anderson of Jamestown. Miss Betty Lou, granddaughter of Mr. and Mrs. Albert Lantz and daughter of Mrs. Laverne Carlson of Jamestown, will enter Syracuse University next week as a Freshman majoring in Journalism.

Mr. and Mrs. Loyal Elder and family of Pittsburgh are guests at the home of Mr. and Mrs. Gust Carlson. The Elders, Mr. and Mrs. Carlson and Miss Florence Carlson, were guests at the home of Mr. and Mrs. Axel W. Anderson in Jamestown on Sunday.

Mr. and Mrs. George Nelson and family returned to their home after spending some time at the summer home of a Dr. and Mrs. Abraham Lieberson, Mamaromeck, N. Y. Mrs. Lieberson is their eldest daughter.

Frank Carr and Carol Carr are guests at the home of their grandparents in Cambridge Springs. Miss Carol has been a Beaver at Camp Birdsall Edey, Girl Scout Camp for Warren County, during the summer. At the close of the camp session, she visited friends in Oil City. She is expected home soon. They are the children of Prof. and Mrs. Lyel Carr.

Mr. and Mrs. Wm. Hanson and the Misses Betty and Joyce Lystrom were Jamestown visitors on Sunday.

Mr. and Mrs. Melvin McCleary are spending their vacation with relatives and friends in Clarion and Oil City.

Lt. and Mrs. Arthur Christenson, Jr., and Jimmy Christenson spent several days of last week with relatives in Bohton, N. Y.

Mr. and Mrs. O. J. Olson spent several days at the home of their daughter, Mrs. Forest Herron of Allegany, N. Y.

Home Comforts

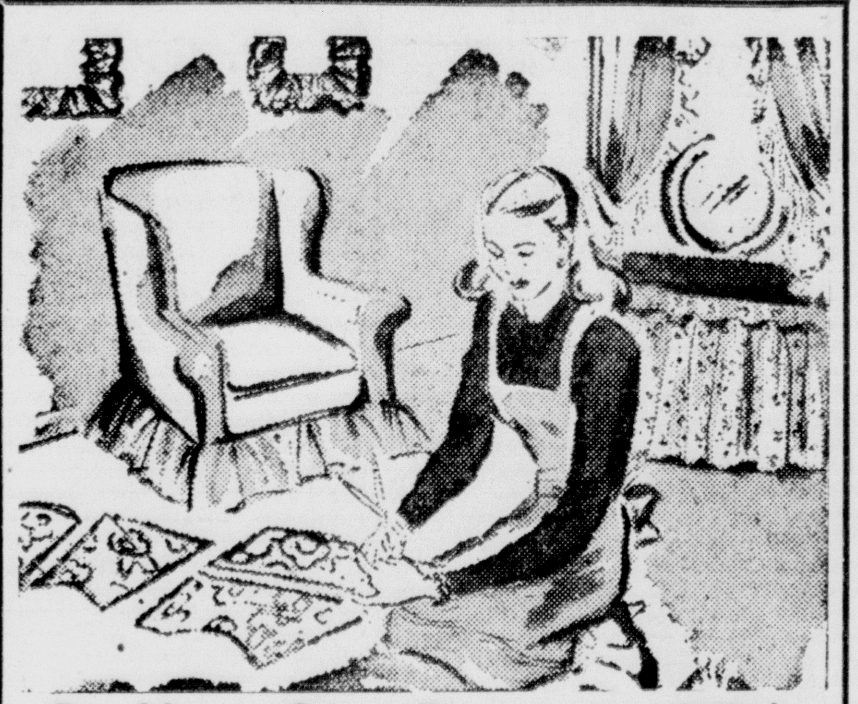

Be Your Own Decorator With Advance Slip Cover Patterns

Now you can make your own slip covers and drapes with these Advance Patterns to guide you. A large selection of styles from which to make your choice. You can give them that smart and exciting touch that will individualize your own.

25c 35c 45c

Just Arrived!

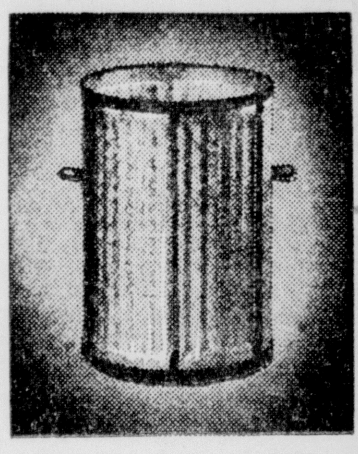

All Types . . . All Styles

Garbage Cans

Galvanized, painted, or fibre. The largest collection of garbage cans you will find any place. Every one strongly built.

10 gal. Painted	1.29
12 gal. Galvanized	1.69
20 gal. Galvanized	2.50
20 gal. Fibre Trash Can	1.00
14 qt. Galvanized Pail	1.00

The "SUTTON"

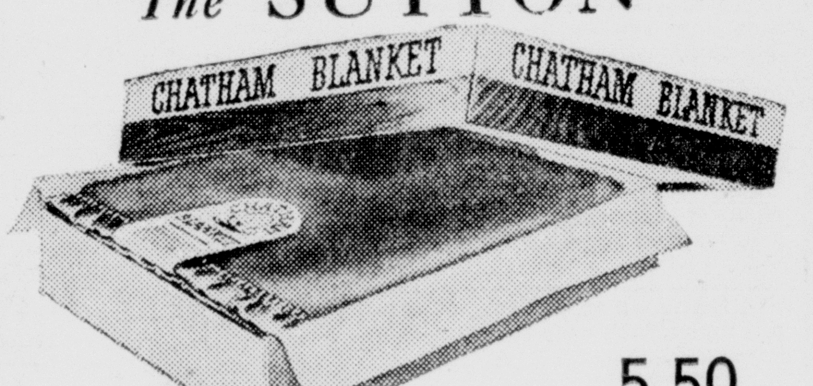

5.50

A Really Fine Blanket

This blanket, made of 25% wool, 50% rayon, 25% cotton is full size—72"x84". Available in lovely colors . . . rose, blue, green, and cedar. Luxuriously bound.

Buy It on Our Club Plan

$1 Down . . . $1 Weekly

Canning Jars

1 qt. Atlas Jars, dz.	75c
1 qt. Atlas Jars, dz.	85c
Rg. Jar Rings 2 dz.	15c
Seal-All Rings 2 dz.	15c
Seal-All Lids 2 dz.	19c

METZGER-WRIGHT Co

Discount Stamps Save You 2½%

New Homes for Old

Although not the familiar homeland, these shelters give Yugoslav refugees an opportunity to stop and rest and plan their future. United Yugoslav Relief, member agency of the National War Fund, supports programs of medical aid, food, clothing and personal services to rehabilitate them. In the Warren County War Fund Campaign, of the total budget of $88,700, $39,000 will go to international agencies and the balance stays at home.